Reconstruction of the Aortic Valve and Root: A Practical Approach
September 13th-15th, 2017, Homburg/Saar, Germany

Reimplantation Should Be Preferred

Laurent de Kerchove, MD, PhD
Cliniques Universitaires St-Luc, IREC, UCL, Brussels, Belgium

I.	II.	III.	IV.
I have received (a) research grant(s) / in kind support	I have been a speaker or participant in accredited CME/CPD ...	I have been a consultant / strategic advisor etc. ...	I am a holder of (a) patent / shares / stocks or ownership...
A	**A**	**A**	**A**
... from current sponsor(s)	... from current sponsor(s)	... for current sponsor(s)	... related to presentation
YES: X / NO:	YES: X / NO:	YES: X / NO:	YES: / NO: X
B	**B**	**B**	**B**
... from any institution	... from any institution	... for any institution	... not related to presentation
YES: / NO: X	YES: / NO: X	YES: / NO: X	YES: / NO: X

SCORE: 1234

VSRR: At the beginning

Of the "Valve Sparing Root Replacement Era"

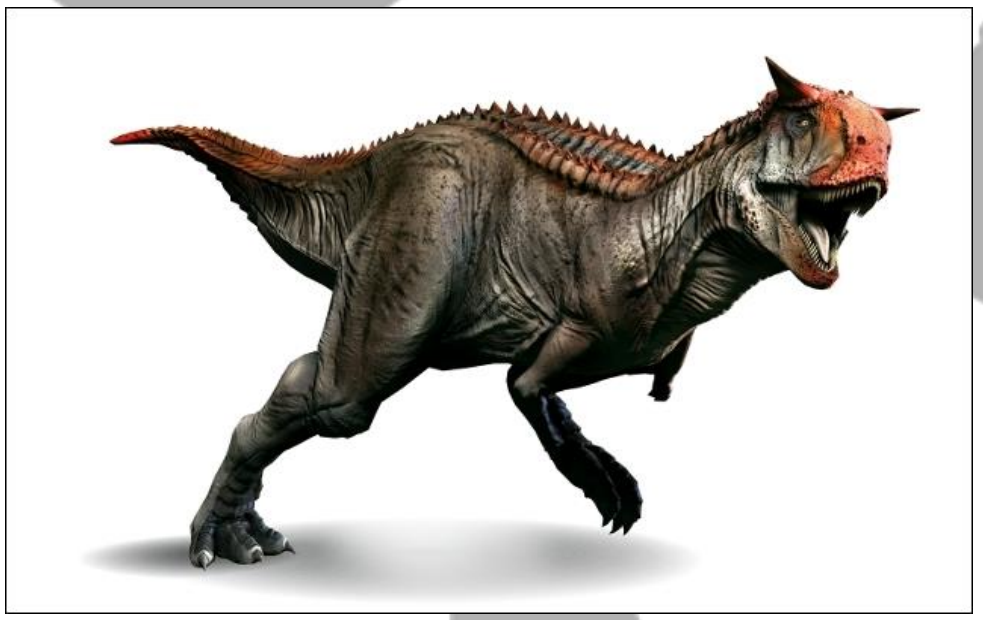

VSRR: At the beginning

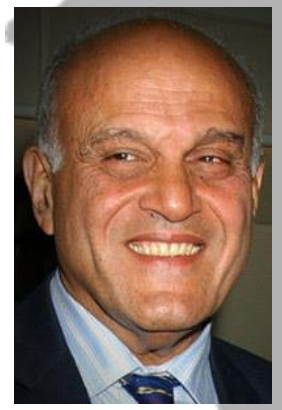

Sir M. Yacoub

Remodeling technique (1983)

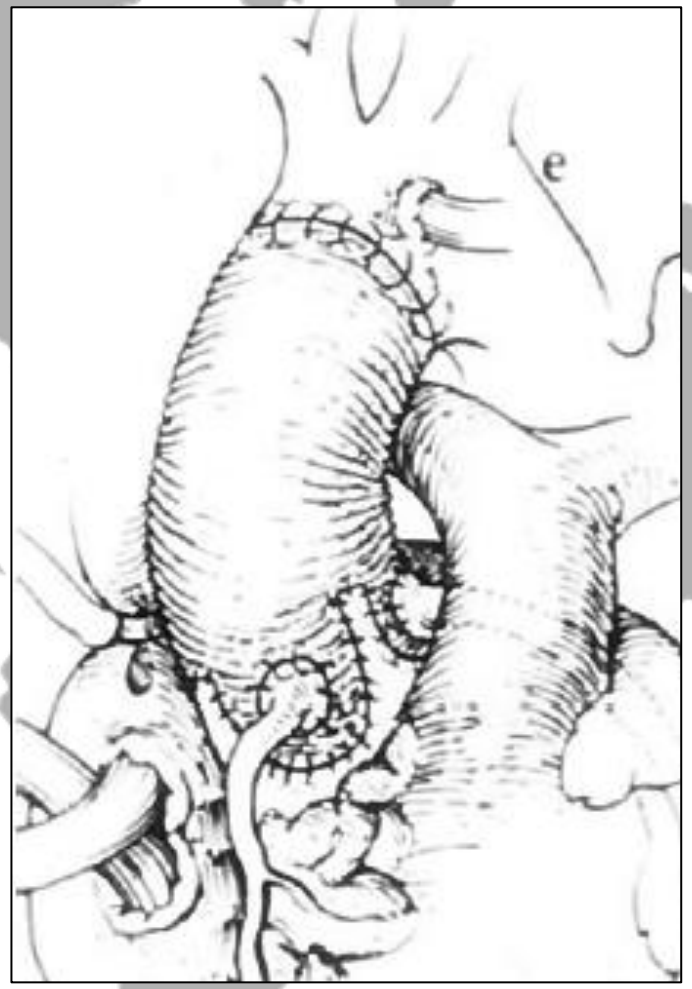

Reimplantation technique (1992)

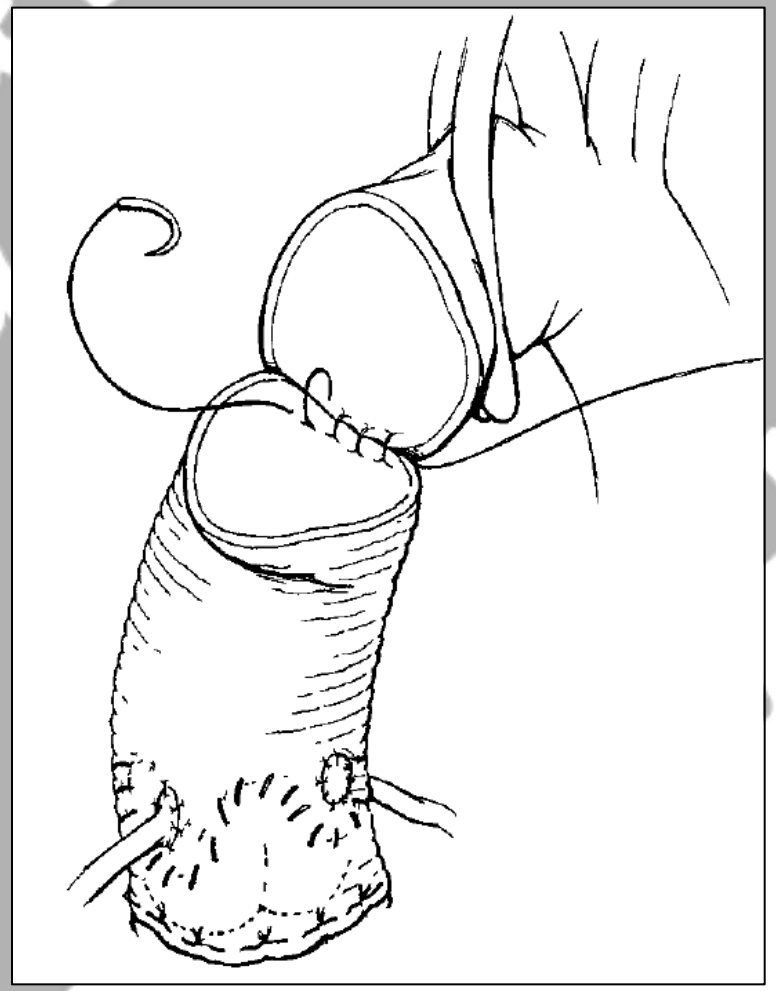

Prof. T. David

VSRR: Initial enthusiasm for both techniques (Reimpl – Remod)

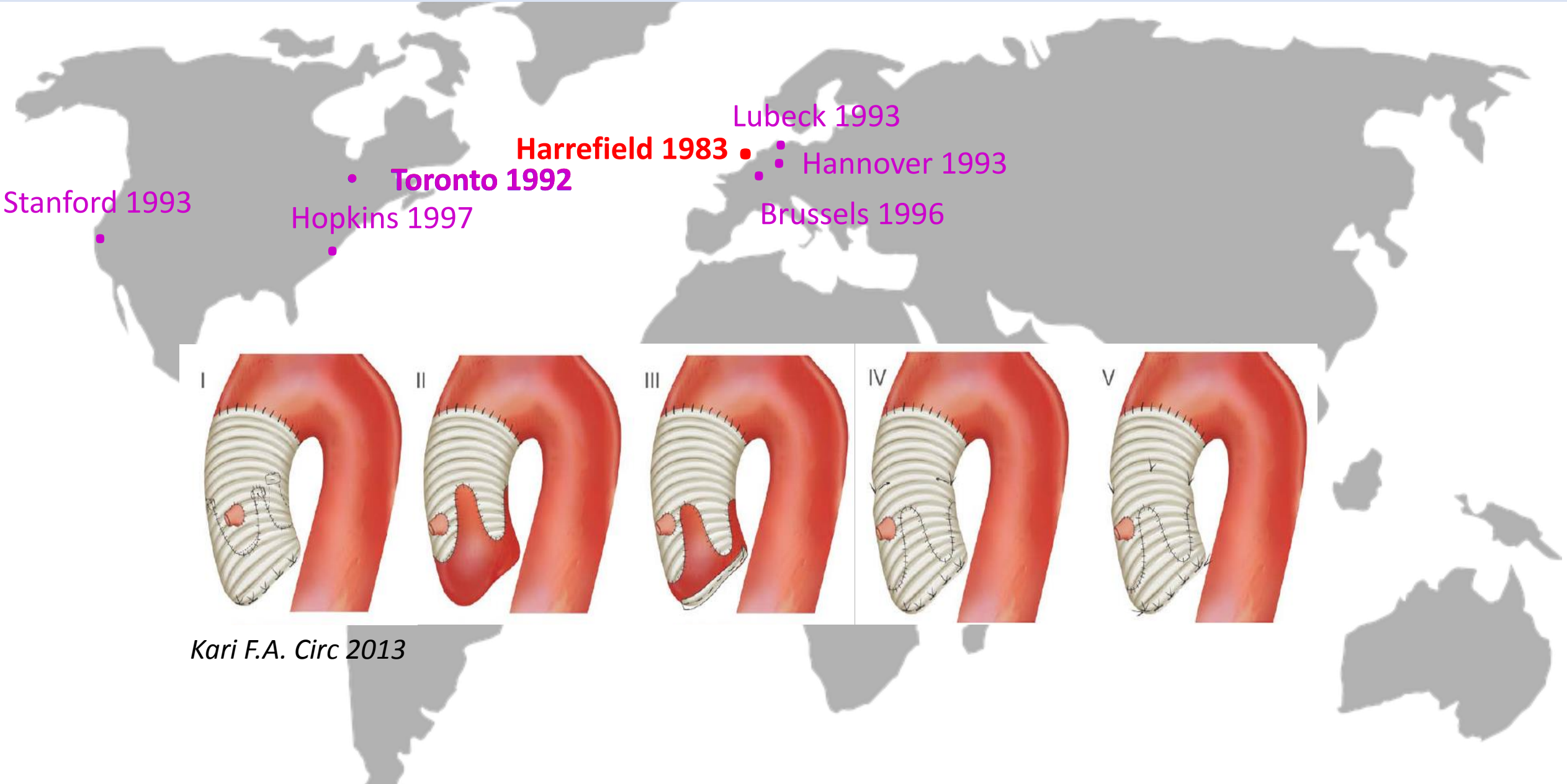

Kari F.A. Circ 2013

VSRR: Why so such hesitation?

Remodeling

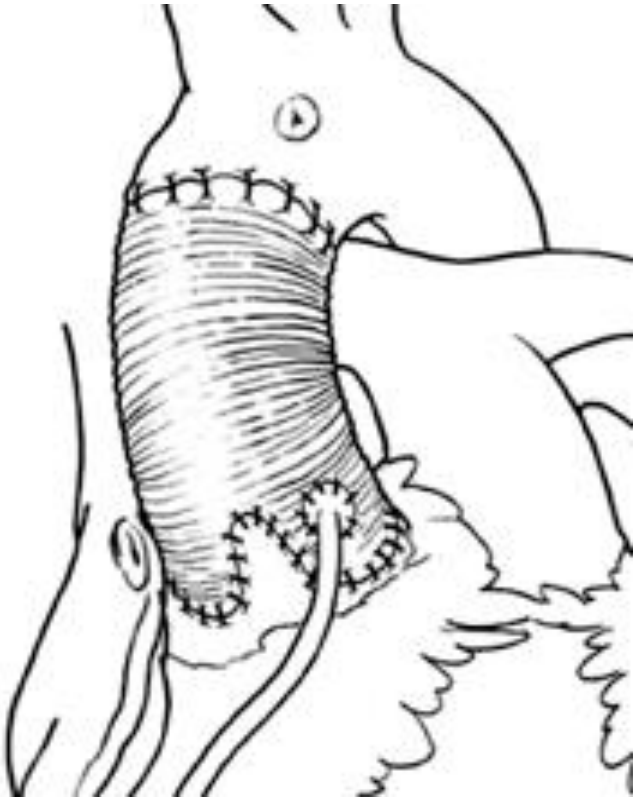

- Faster
- Less root dissection
- Only 1 suture line

≠

Reimplantation

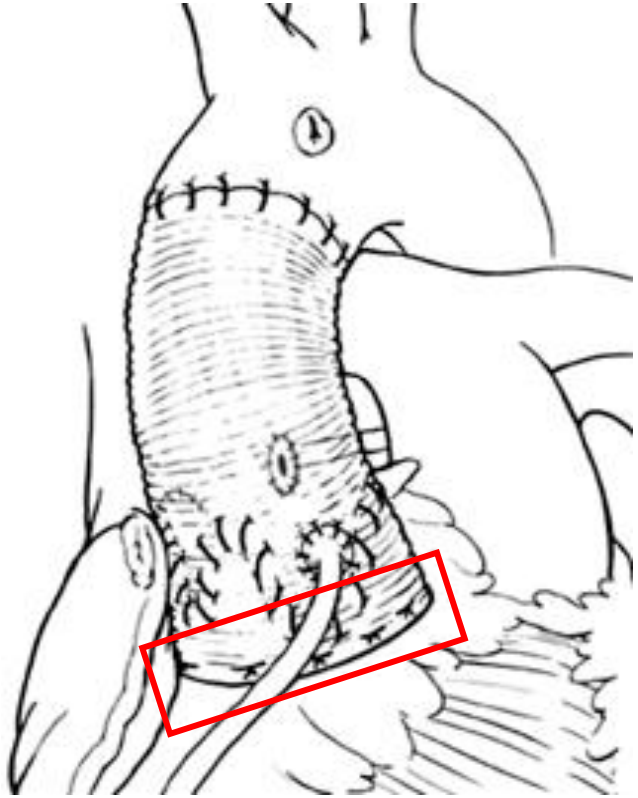

- More hemostatic
- Annuloplasty

VSRR: Doubt on Remodeling

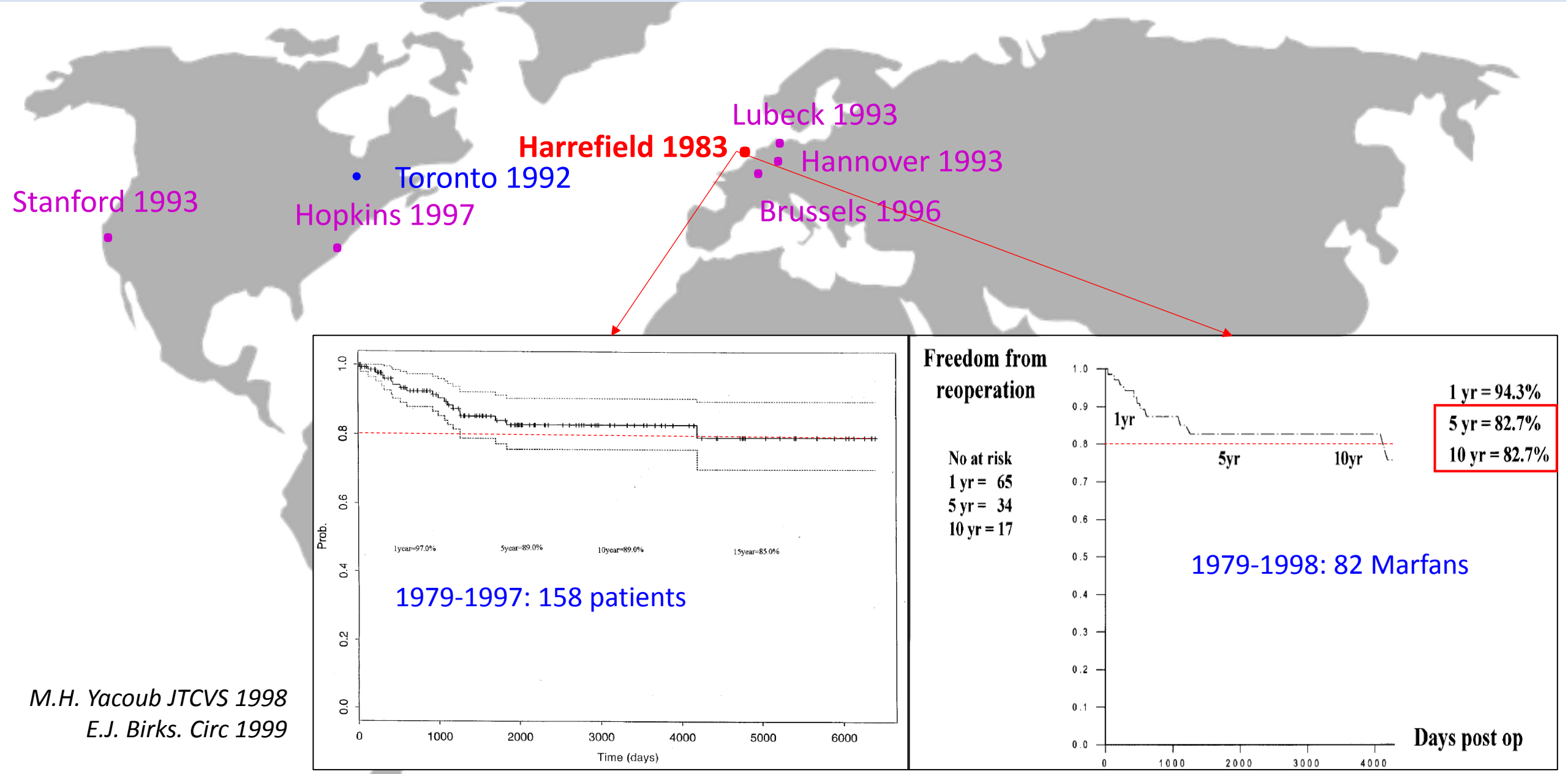

M.H. Yacoub JTCVS 1998
E.J. Birks. Circ 1999

VSRR: Doubt on Remodeling

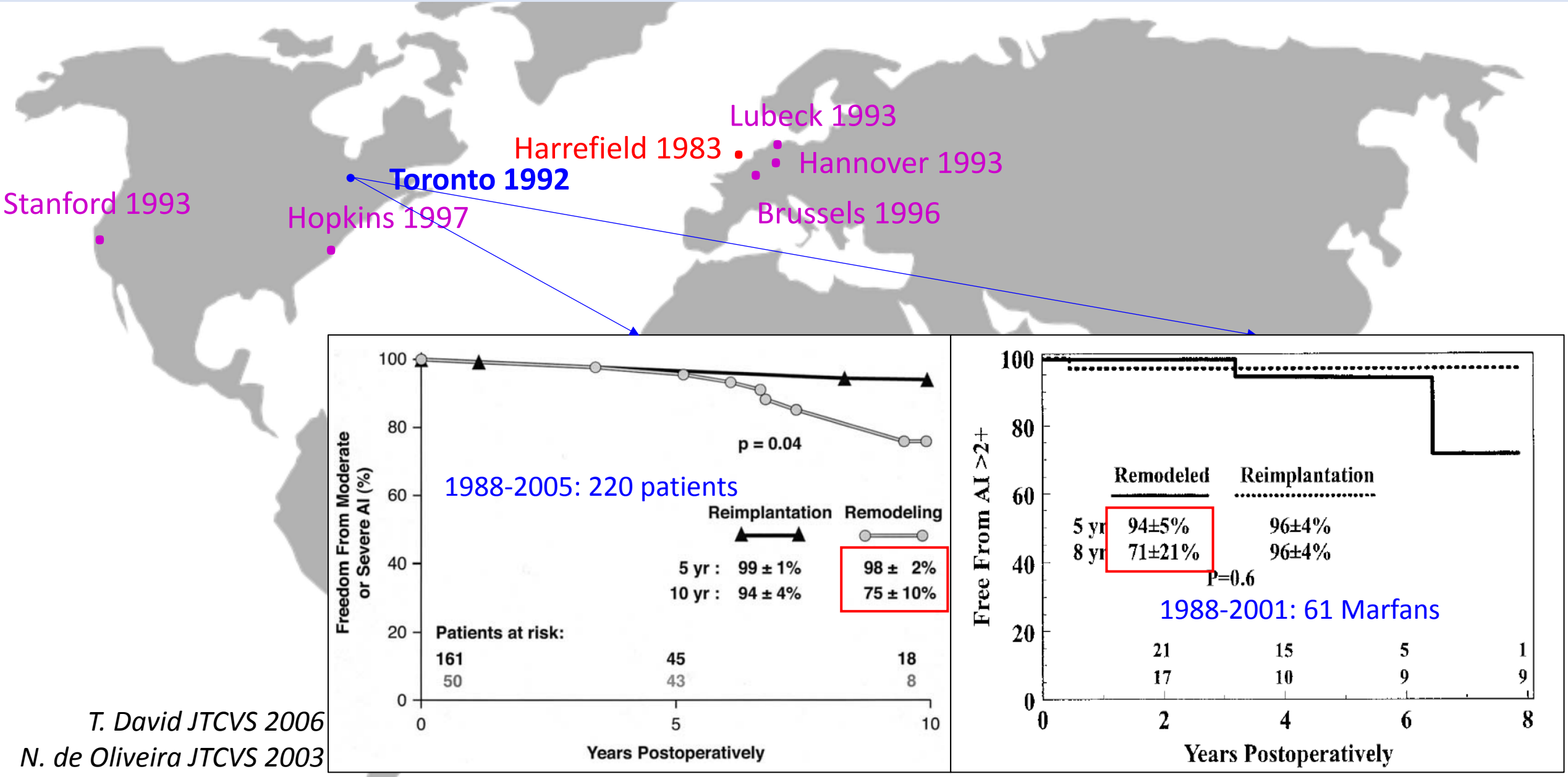

T. David JTCVS 2006

N. de Oliveira JTCVS 2003

VSRR: Doubt on Remodeling

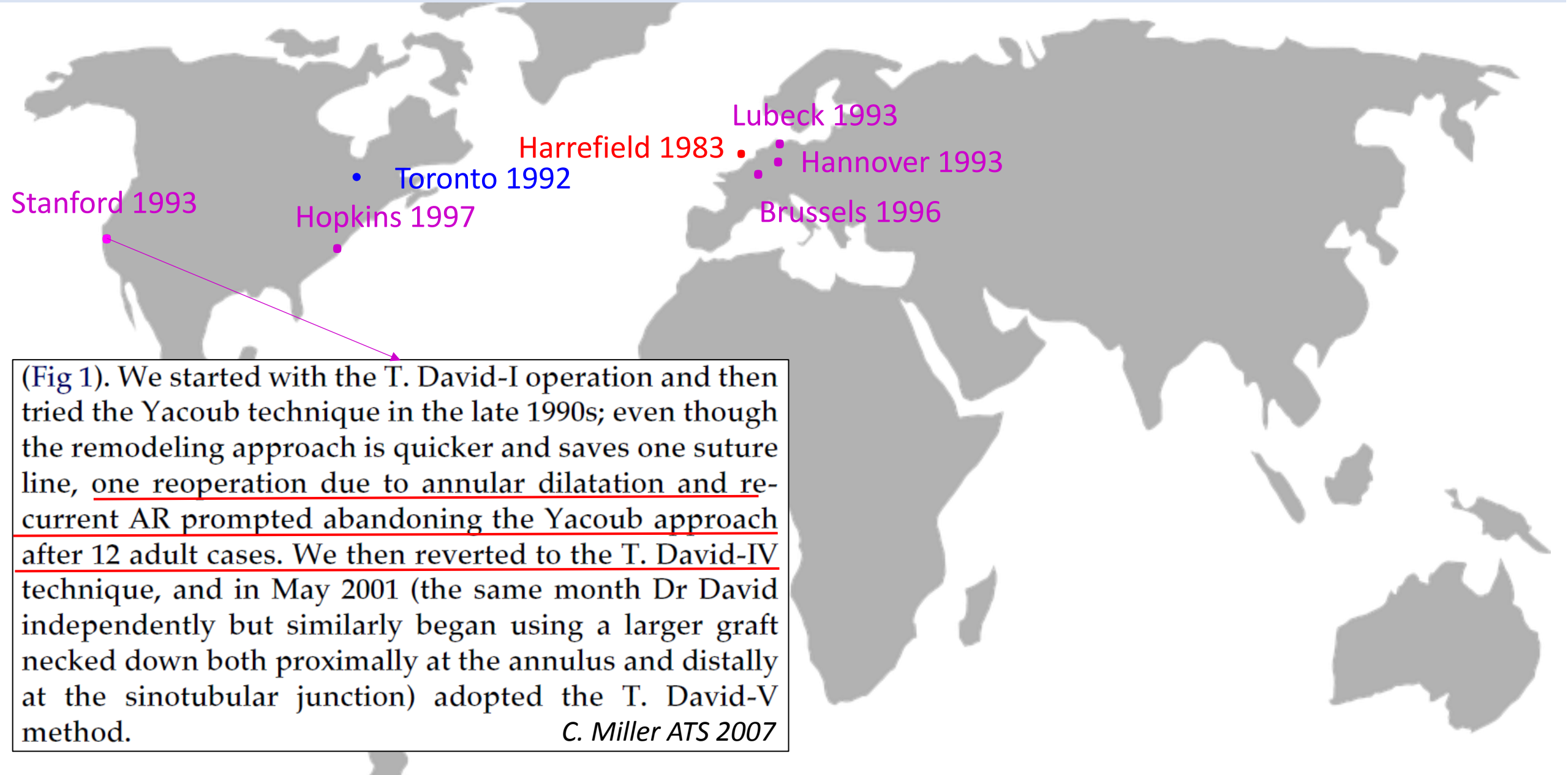

(Fig 1). We started with the T. David-I operation and then tried the Yacoub technique in the late 1990s; even though the remodeling approach is quicker and saves one suture line, one reoperation due to annular dilatation and recurrent AR prompted abandoning the Yacoub approach after 12 adult cases. We then reverted to the T. David-IV technique, and in May 2001 (the same month Dr David independently but similarly began using a larger graft necked down both proximally at the annulus and distally at the sinotubular junction) adopted the T. David-V method.

C. Miller ATS 2007

VSRR: Doubt on Remodeling

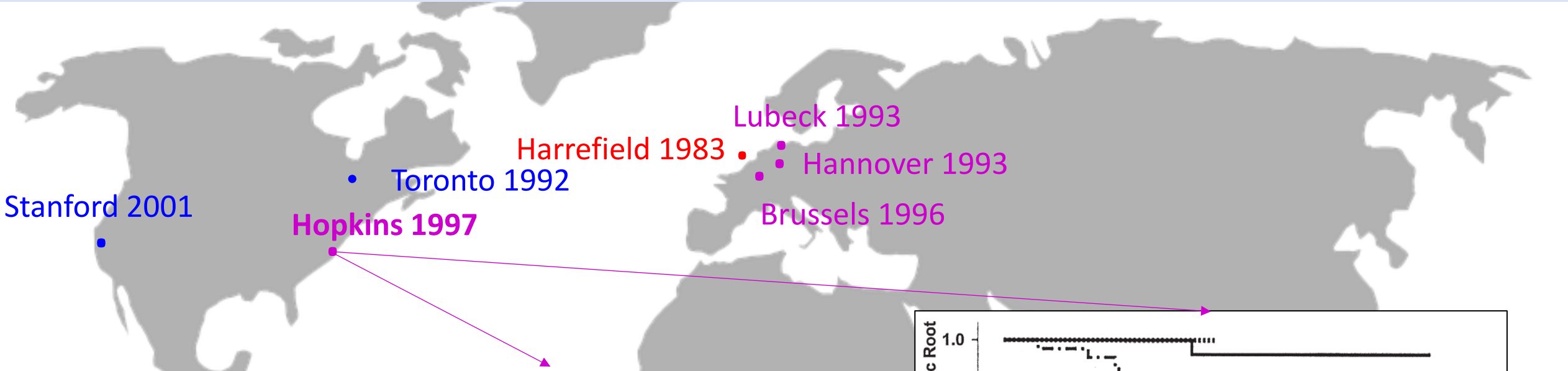

Conclusions. Aortic root replacement in children with aneurysms has low operative risk and good long-term results. Composite grafts in particular carry a low risk of endocarditis, thromboembolism, and hemorrhagic events. Homografts are suitable for small patients but lack durability. Late results with the David II remodeling valve-sparing procedure in children have been compromised by late root dilatation.

S.M. Cattaneo (Ann Thorac Surg 2004;77:168–76)

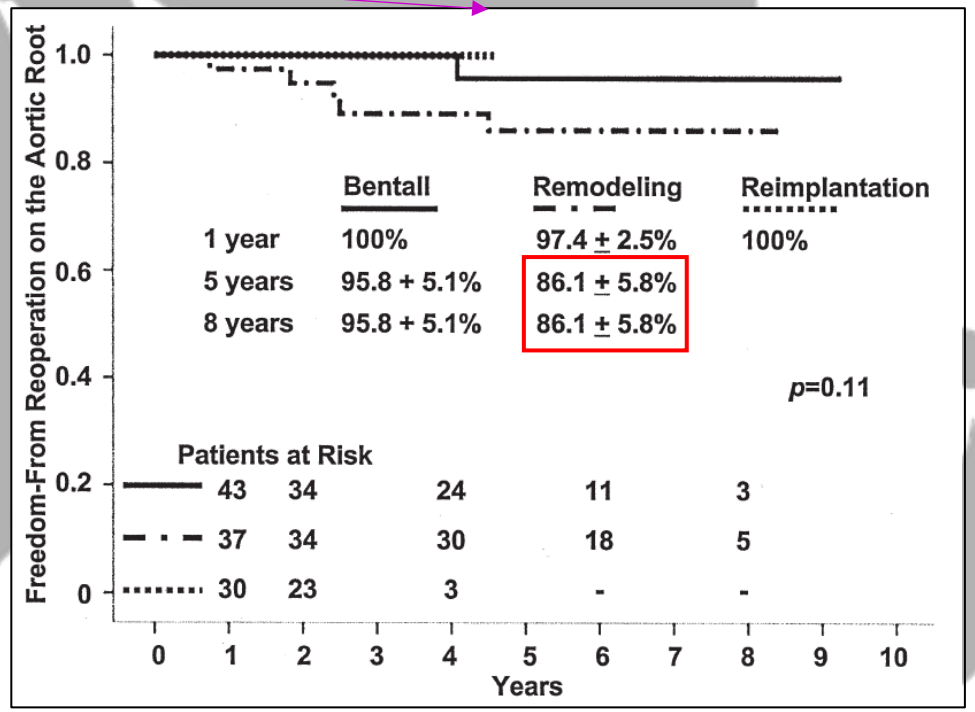

N.D. Patel ATS 2008

VSRR: Doubt on Remodeling

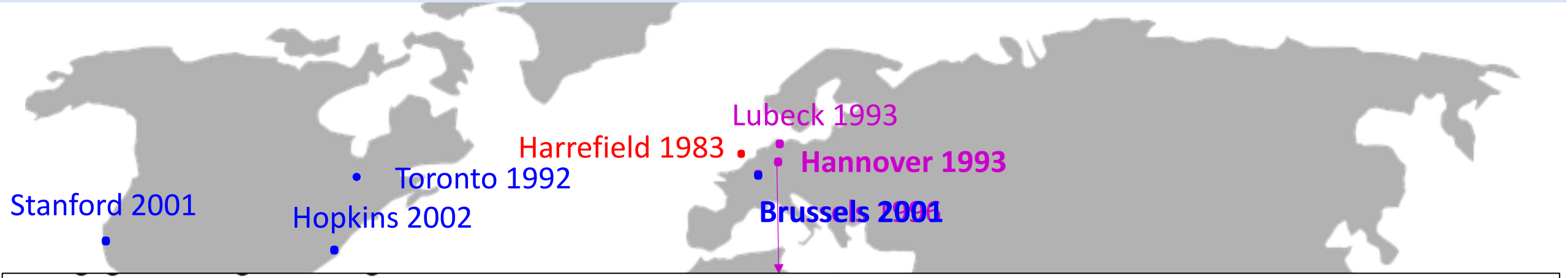

Conclusions—The high failure rate of aortic root remodeling inpatients with acute type A aortic dissection is discouraging. Whether this technique should be applied in acute type A aortic dissection is questionable. In contrast, aortic root reimplantation lead to favorable midterm outcome. Thus, we recommend consideration of this technique for surgical treatment of patients with acute type A aortic dissection. **(*Circulation*. 2002;106[suppl I]:I-229-I-233.)** *R.G. Leyh*

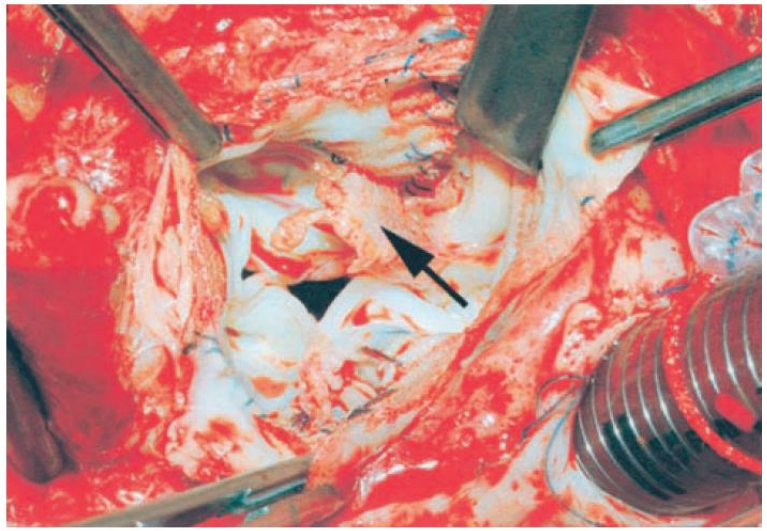

Intraoperative view of the disrupted commissure between the right and noncoronary aortic valve leaflet (arrow) 44 months after aortic root replacement with the remodeling technique for acute type A dissection.

VSRR: Doubt on Remodeling

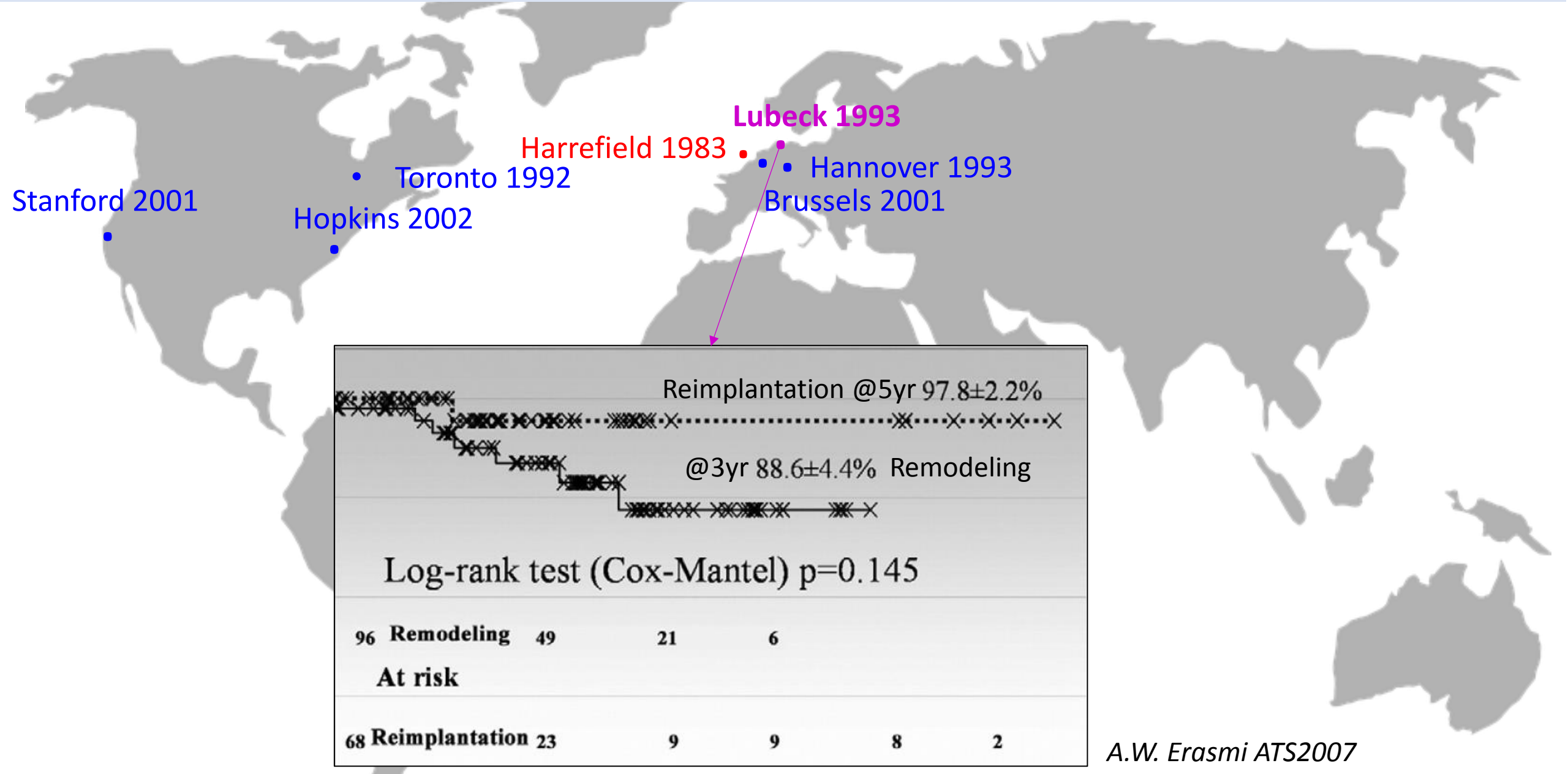

A.W. Erasmi ATS2007

VSRR: Lack of annuloplasty in Remodeling

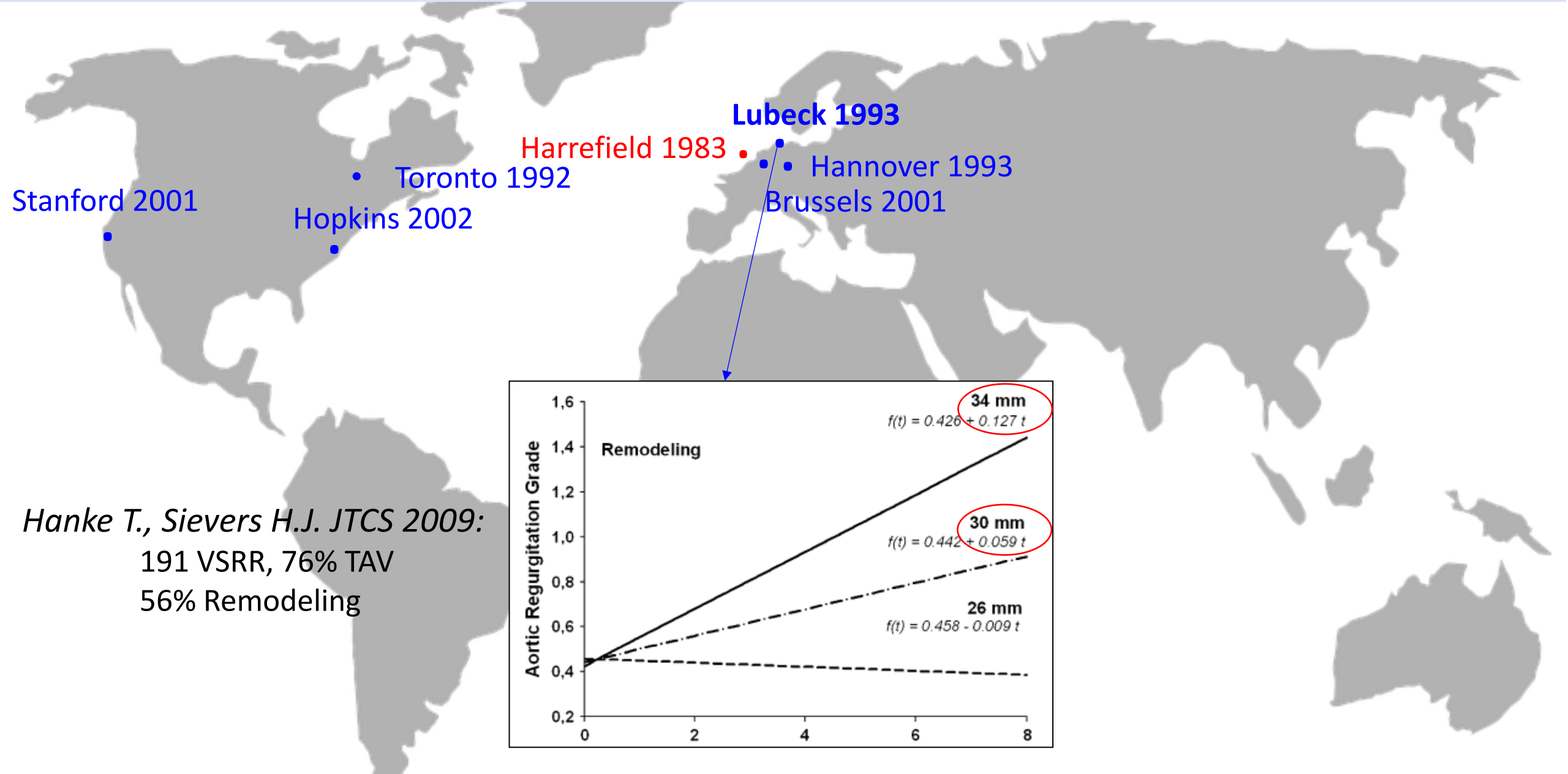

Hanke T., Sievers H.J. JTCS 2009:
191 VSRR, 76% TAV
56% Remodeling

VSRR: While the world was almost bleu and in peace…

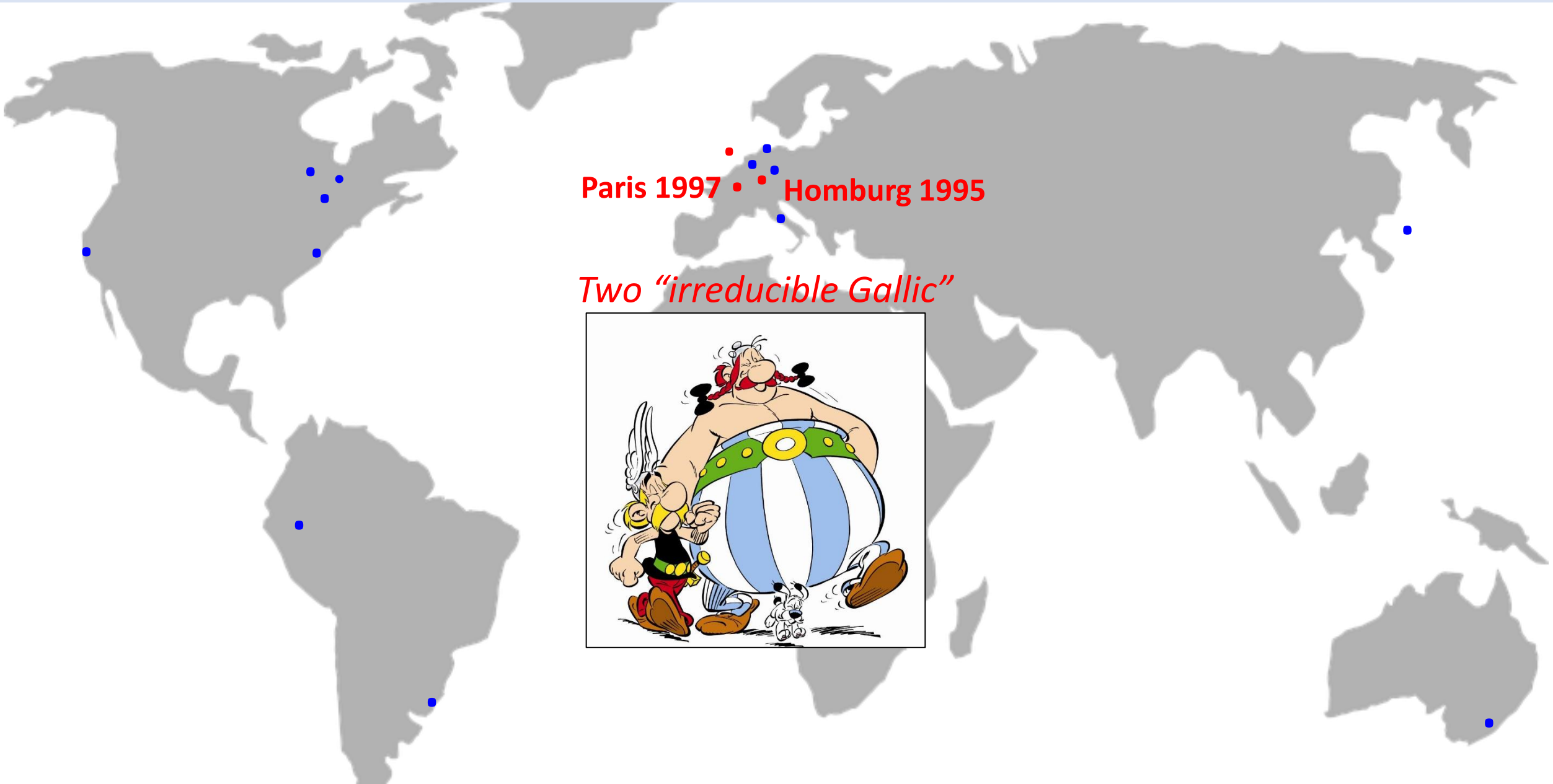

Two "irreducible Gallic"

VSRR: The rational for Remodeling ?

Paris 1997

Homburg 1995

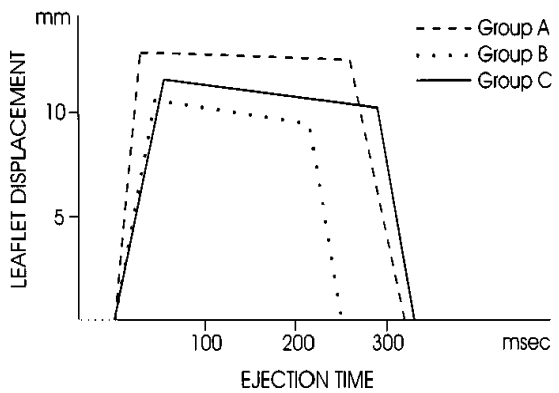

Figure 3. Diagram of 3 distinct phases of aortic valve motion pattern derived from mean values of measured data. Note faster opening and reduced slow systolic closure in group A.

R.G. Leyh Circ. 1999

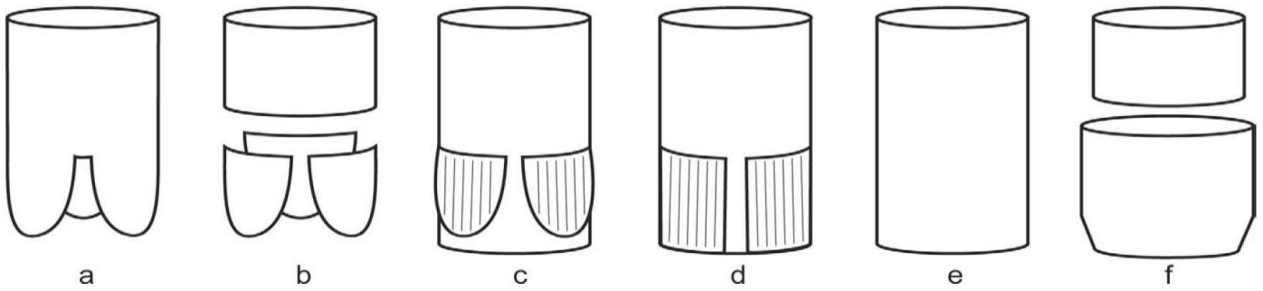

Figure 1. Schematic drawings of the different valve-sparing techniques. *Left to right:* remodeling, modified remodeling, sinus prosthesis, modified sinus prosthesis, reimplantation, and modified reimplantation.

Conclusions: In vitro the various aortic valve–sparing operations differed characteristically in their ability to spare valve function, none of them completely meeting native valve behavior. The remodeling techniques exhibited valve dynamics closest to those of the native aortic root. The more the aortic valve is fixed with noncompliant prosthetic material, the more the native root dynamics are impaired.

A. Erasmi JTCVS 2005

- Snapshot, *"close to native AV dynamics"* does not mean DURABILITY !
- LACK of annuloplasty in remodeling seems influence much more durability !

VSRR: Lack of annuloplasty in Remodeling

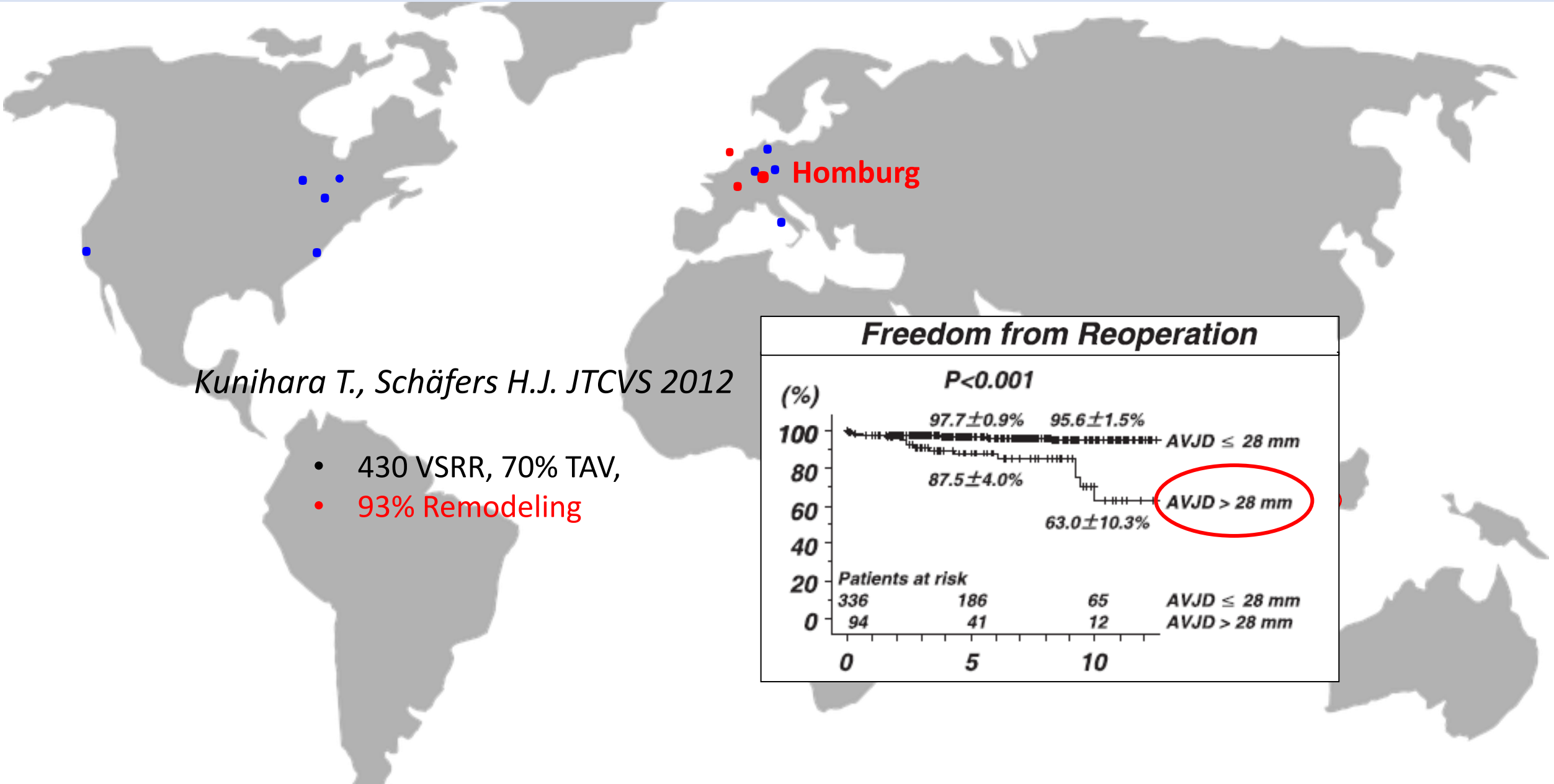

Kunihara T., Schäfers H.J. JTCVS 2012

- 430 VSRR, 70% TAV,
- 93% Remodeling

VSRR: Annuloplasty in Reimplantation

BAV

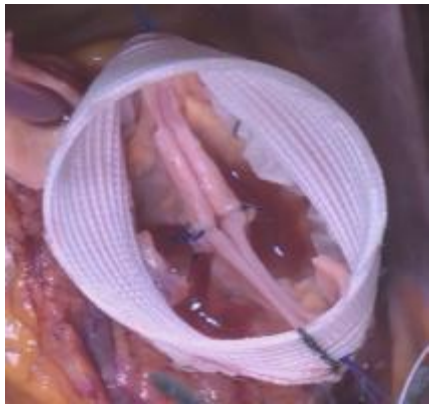

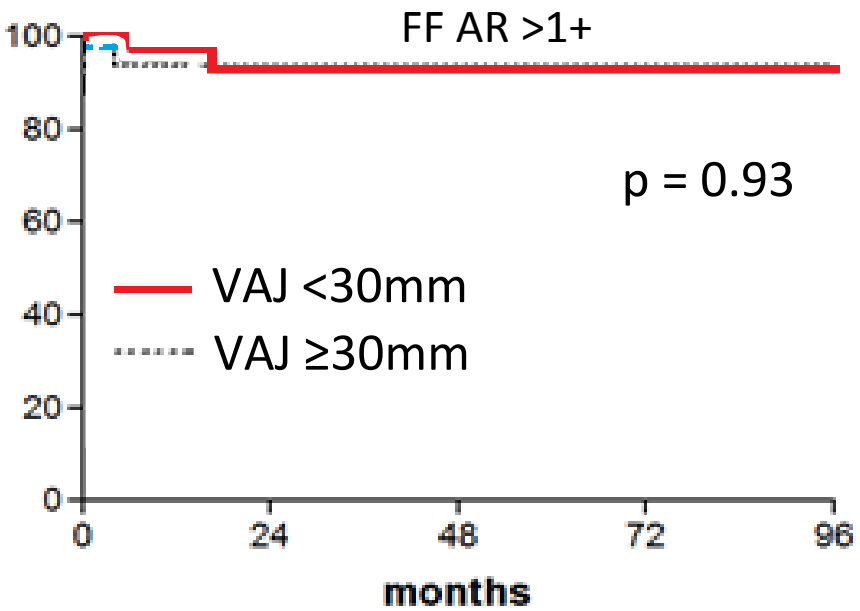

Navarra E. EJCTS 2013

TAV

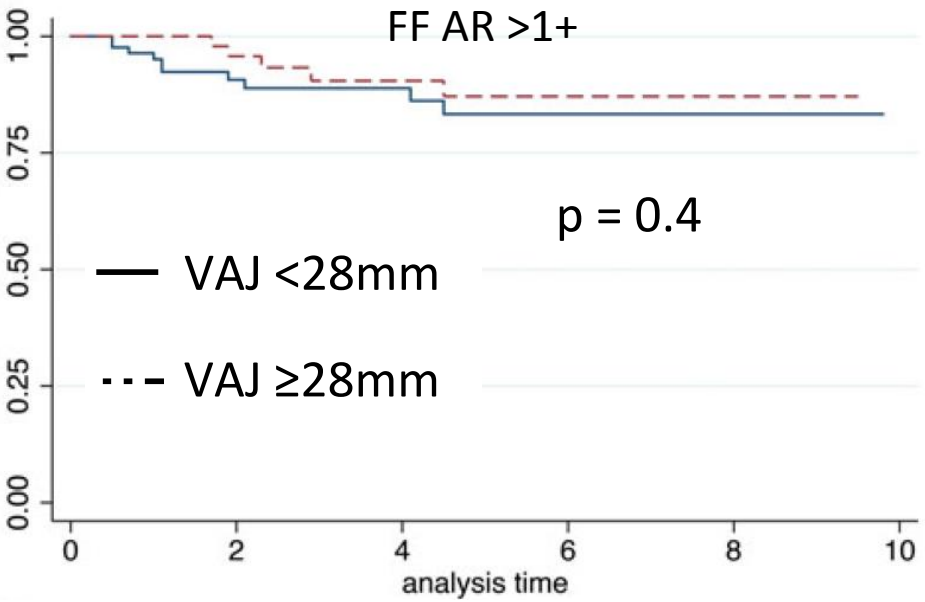

De Kerchove L. EJCTS 2015

VSRR: Longest term results of Reimplantation vs Remodeling

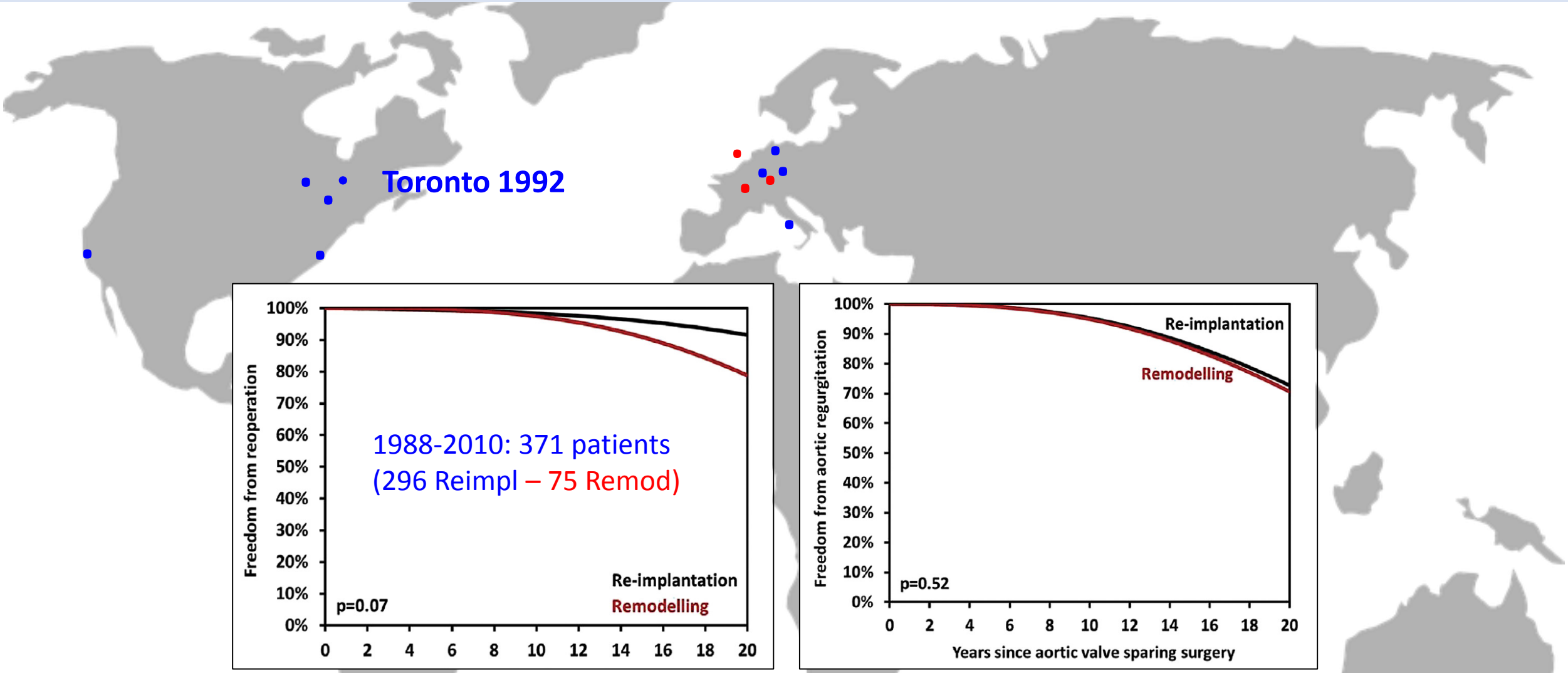

T. David JTCVS 2014

VSRR: Longest term results of Reimplantation vs Remodeling

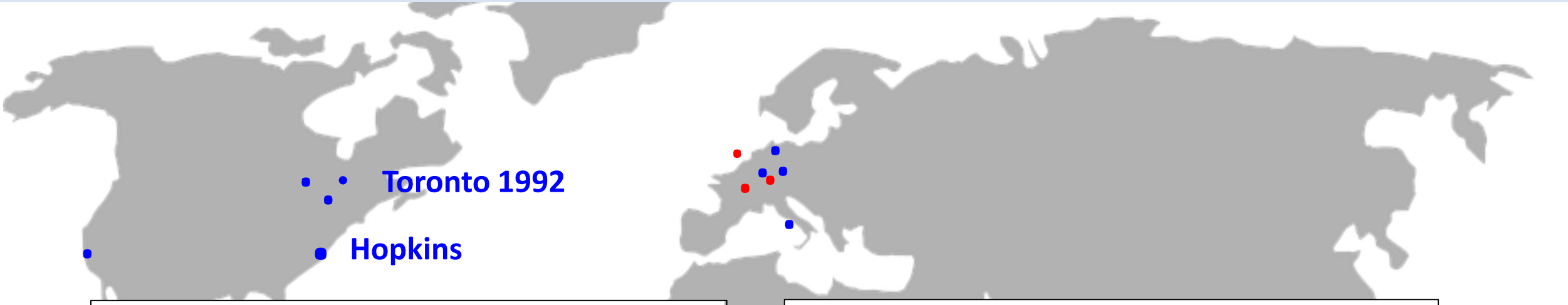

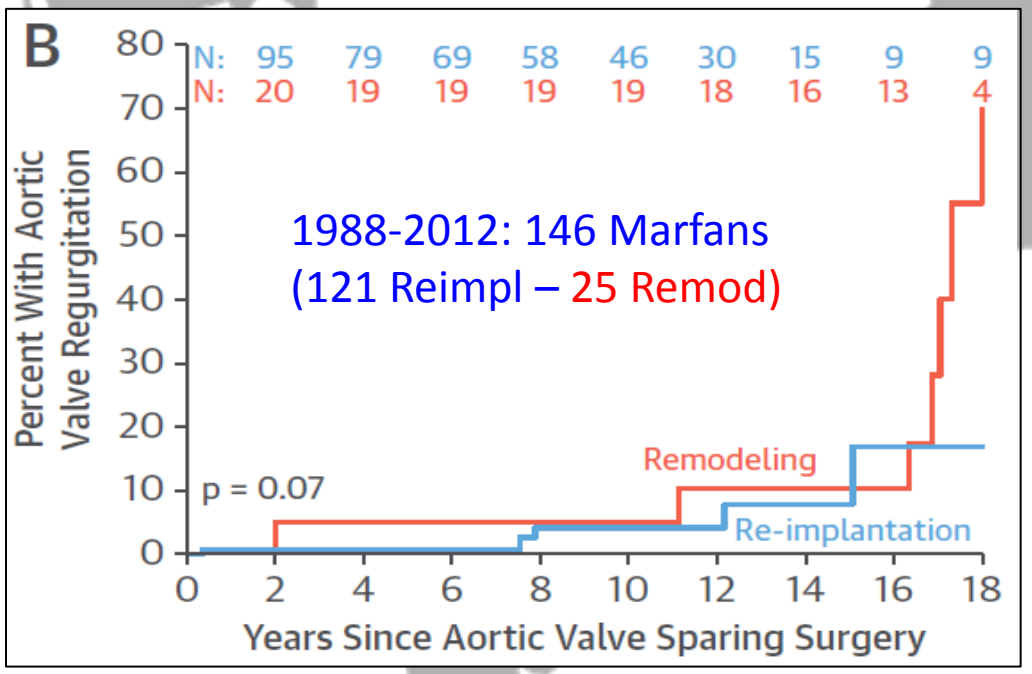

T. David JACC 2015

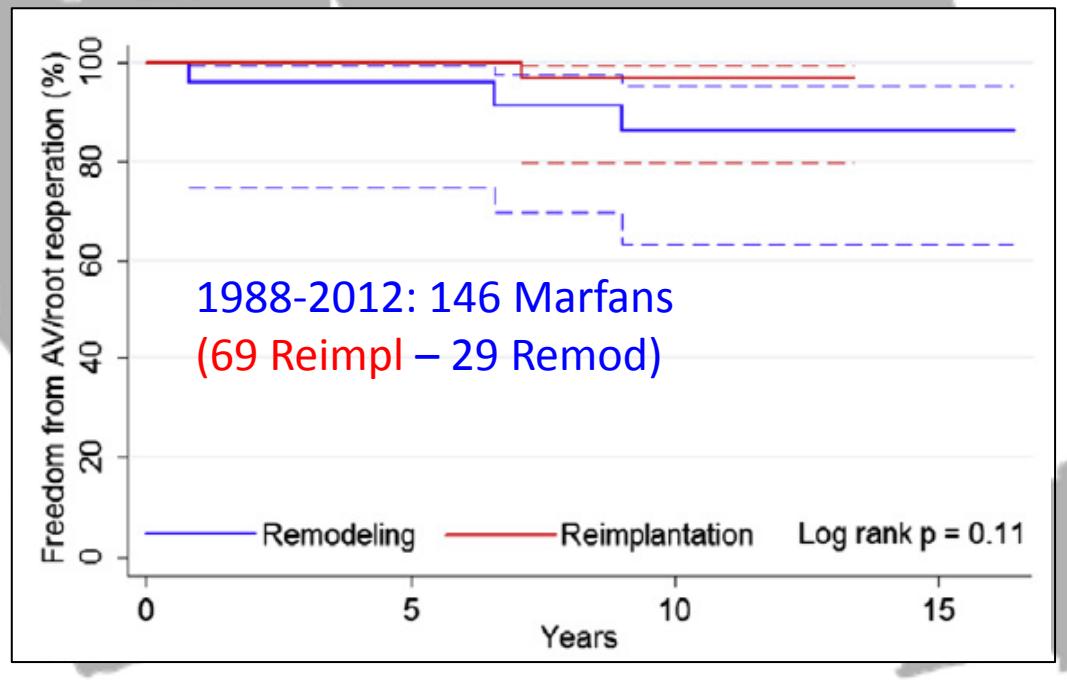

J. Price JTCVS 2016

VSRR: Evolution of the Remodeling technique

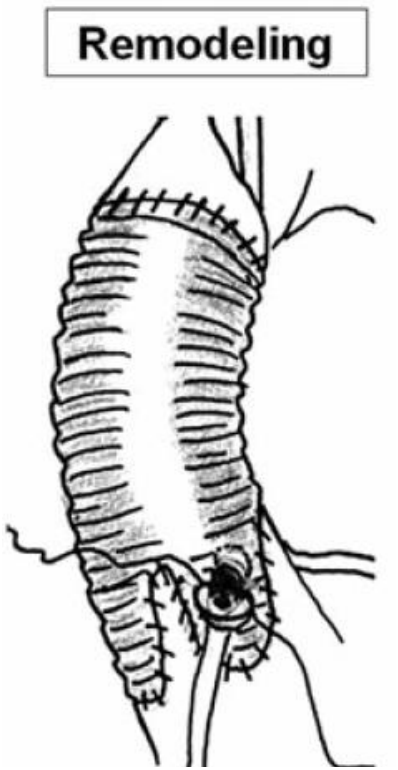

Reimplantation

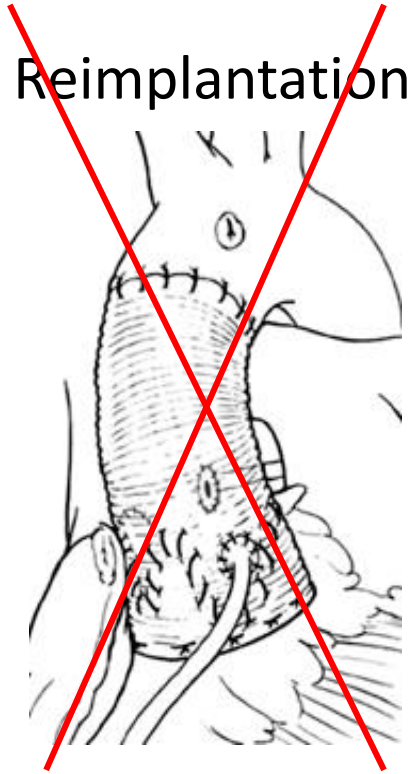

Circumferential external band

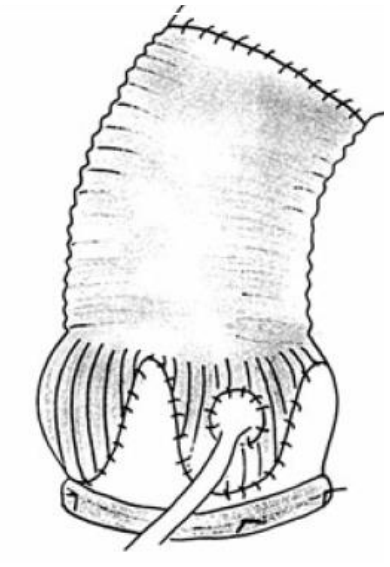

E. Lansac 2006 (started in 2003)

Suture Annuloplasty

H.J. Schäfers 2013 (started 2008)

But…

- Operative time !
- Root dissection !
- AV dynamics ?
- Bleeding ?
- Improve durability ?

VSRR: Doubt on the Reimplantation technique

Reimplantation

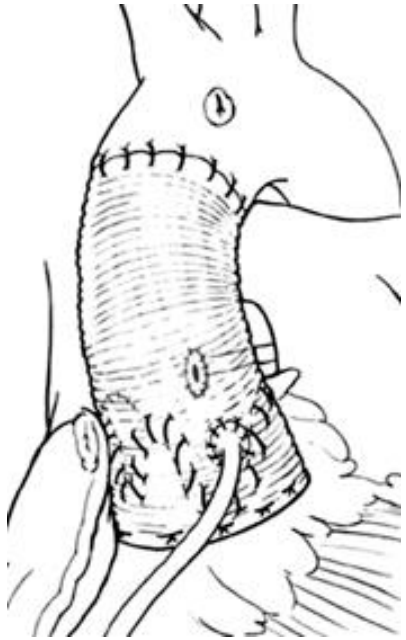

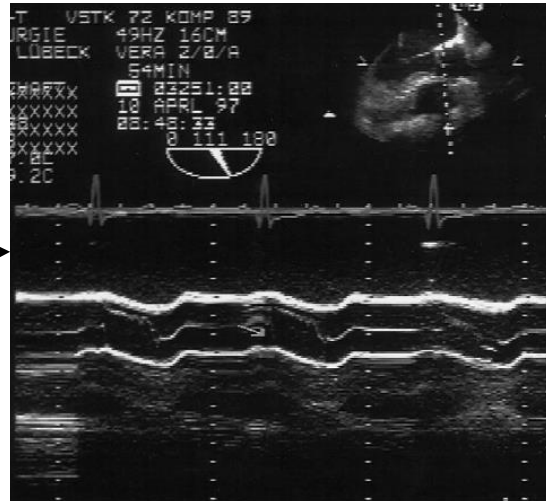

R.G. Leyh Circ. 1999

→ Risk of cusp damage and rapid deterioration of the valve !

✓ Only very occasionally reported
✓ No significant clinical impact

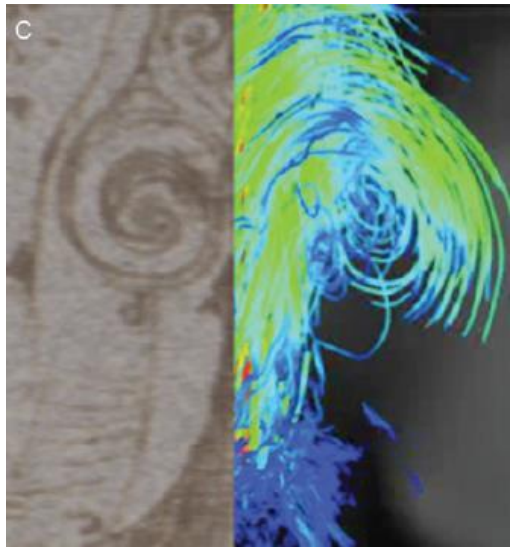

Bissell M. Eur Heart J. 2014

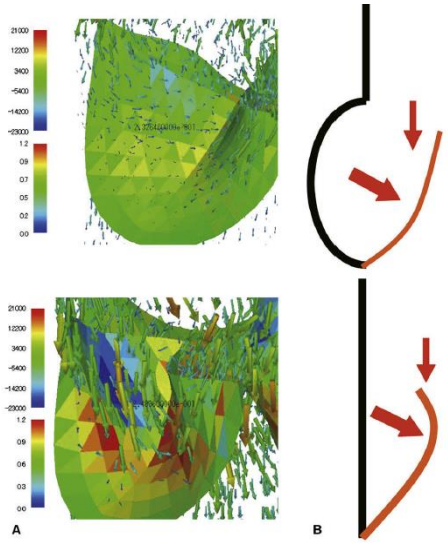

Katayama JTCVS 2008

✓ Max valve opening
✓ coronary vascularisation
✓ “Stress less” opening/closure

VSRR: Evolution of the Reimplantation technique

Reimplantation

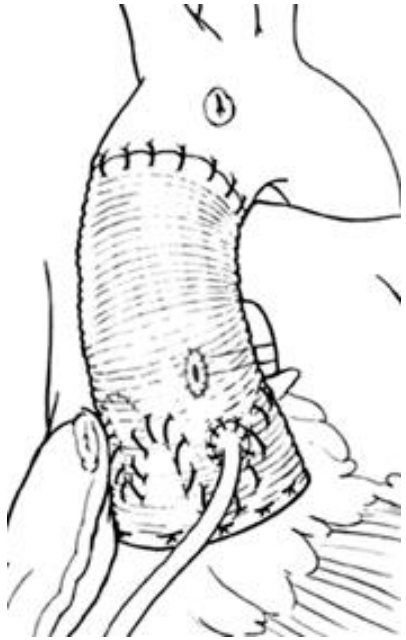

David V

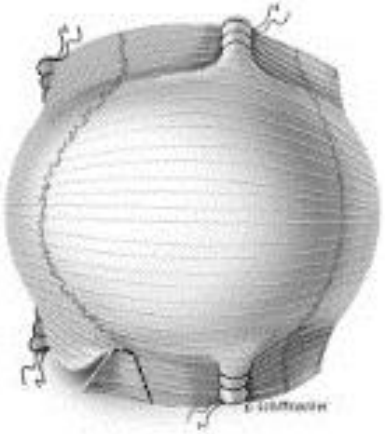

Stanford Modification

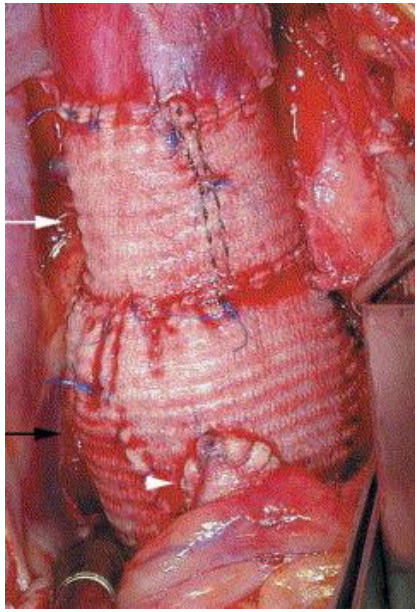

C. Miller

Sinus Graft

Valsalva®

R. De Paulis 2002

VSRR: *Why Reimplantation should be preferred*

- ✓ Safe and reproducible, disseminated worldwide
- ✓ Proven durability up to 15y in TAV, BAV, Marfan and dissection !
- ✓ One sizing, one device (graft) (≠ Remodeling + annuloplasty)

  → Costs of the procedure !
- ✓ Ability to modify valve geometry (from asymmetric BAV to 180°symmetric configuration) (≠ Remodeling ± annuloplasty)

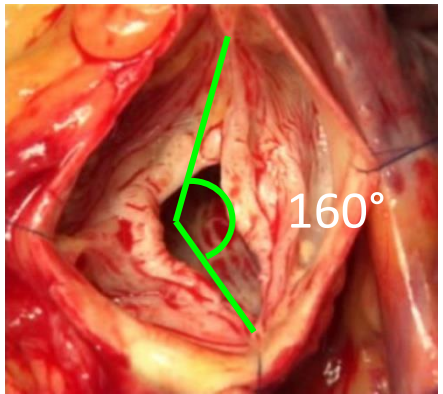

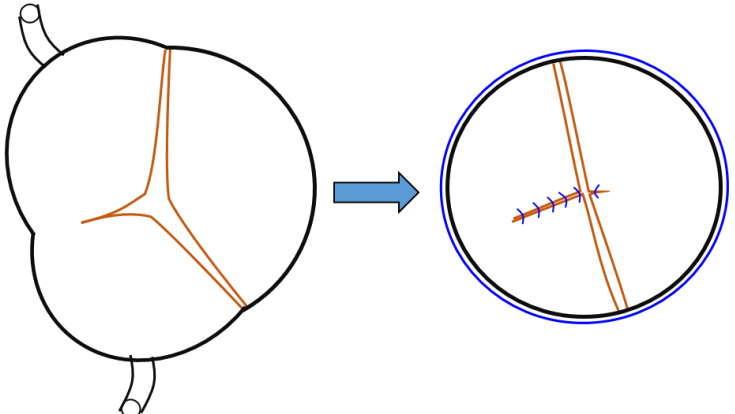

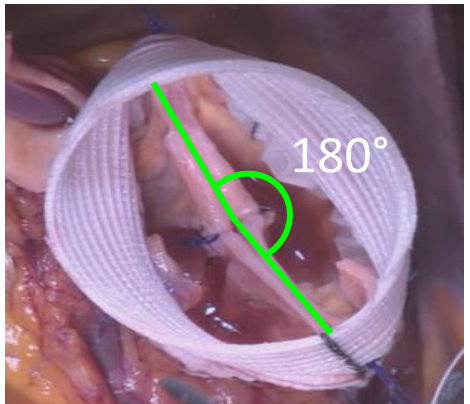

VSRR: *Wathever the technique you choose,* ***do a Reimplantation !***

Brussels Gallic's Technique

Homburg Gallic's technique

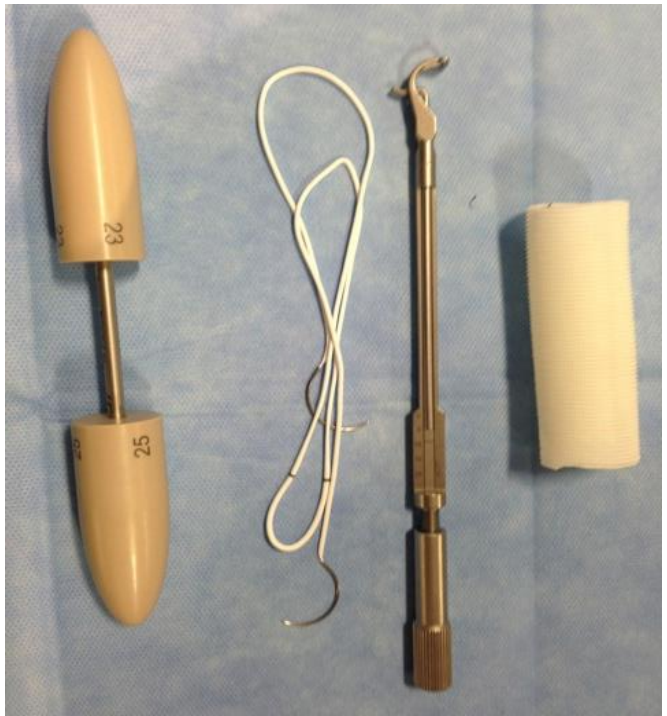

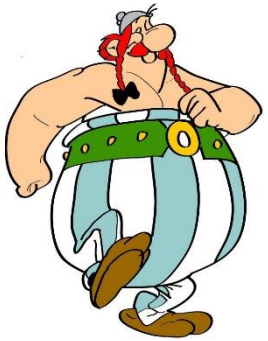

Paris Gallic's technique

Thank you

Me
at diner
tonight !

VSRR: *Why Reimplantation should be preferred*

But, excellent long term durability can be achieve in Reimplantation only if

- ✓ Technical pitfalls avoided (sizing, commissure resuspension)
- ✓ Appropriate cusp management

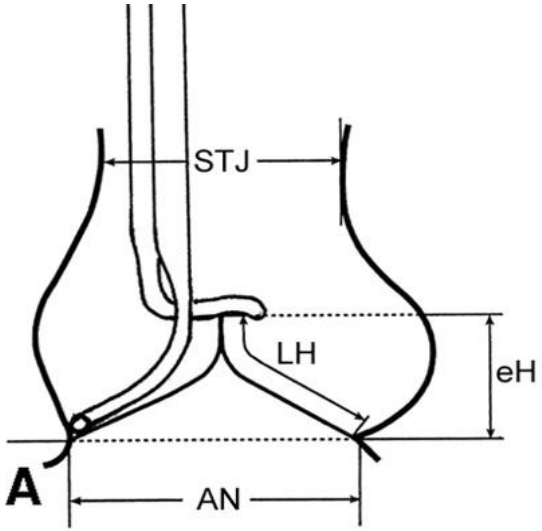

Schäfers HJ. JTCVS 2006

Central Cusp Plication

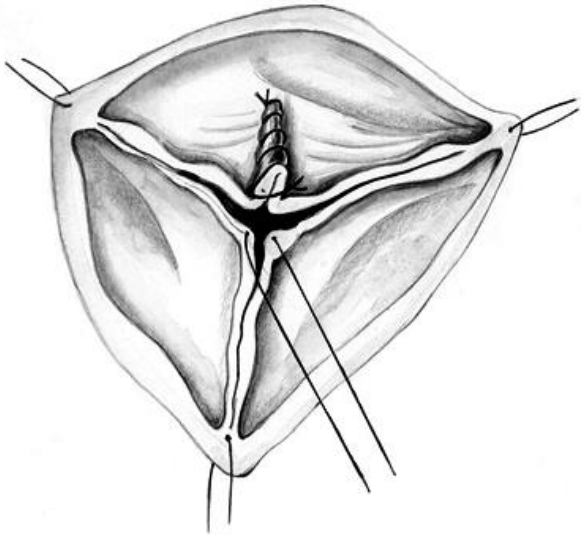

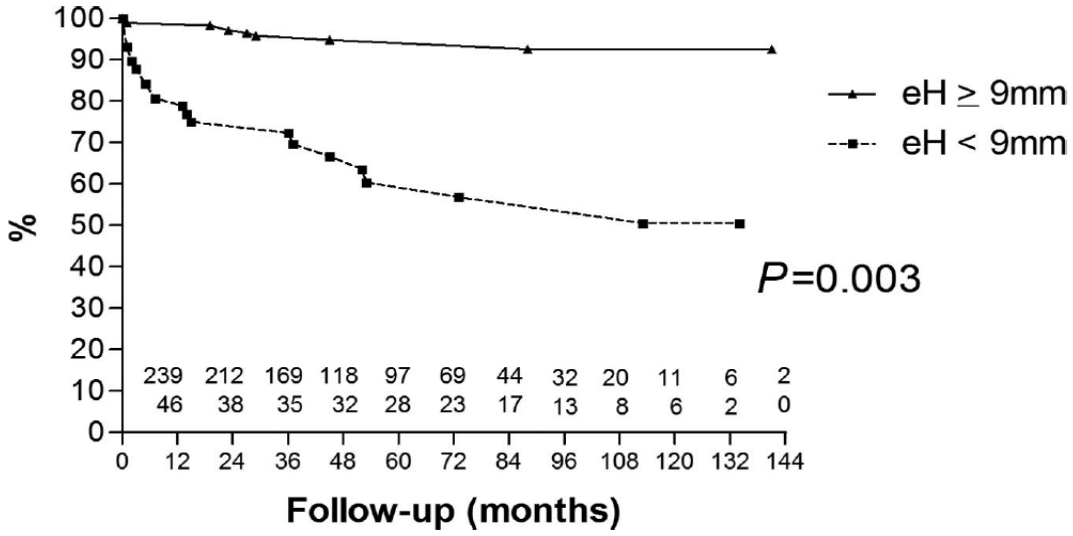

Aicher D. Circ. 2011

VSRR: How to do it ?

Central Cusp Plication

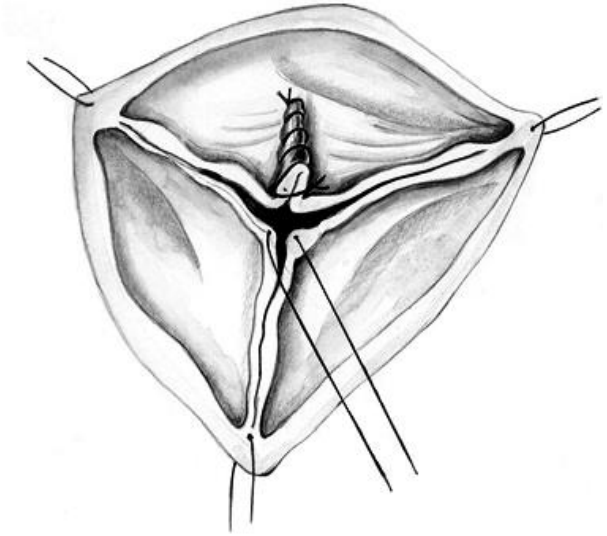

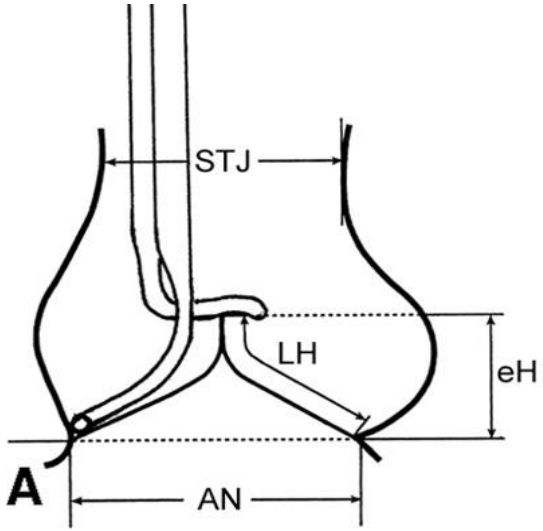

Schäfers HJ. JTCVS 2006

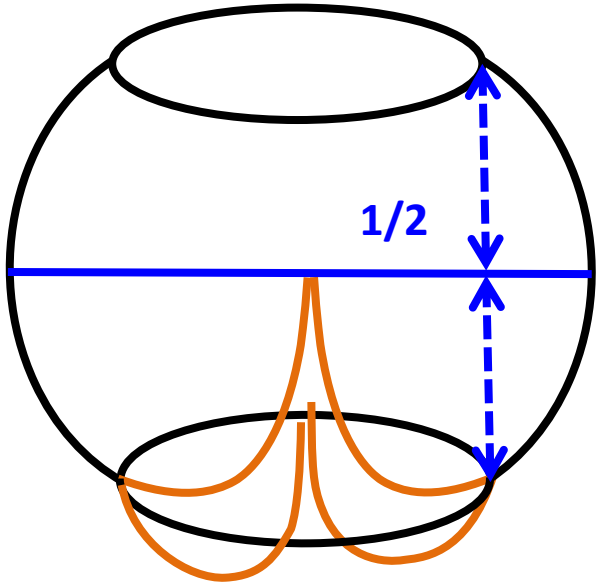

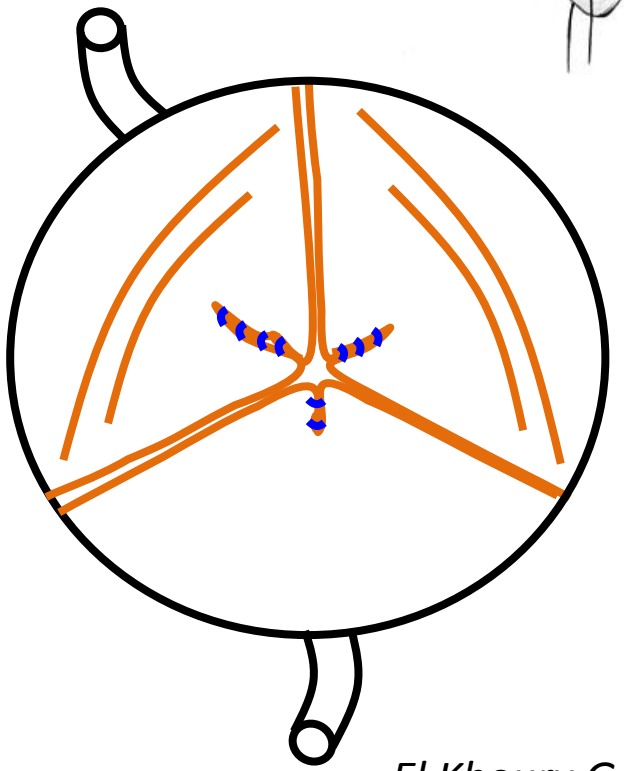

El Khoury G.

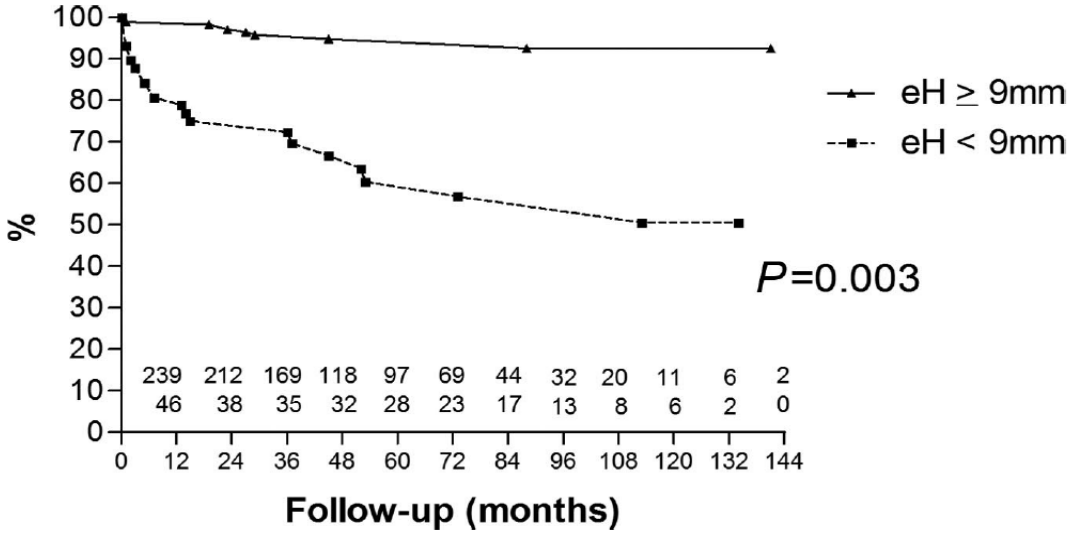

Aicher D. Circ. 2011

VSRR: How to do it ?

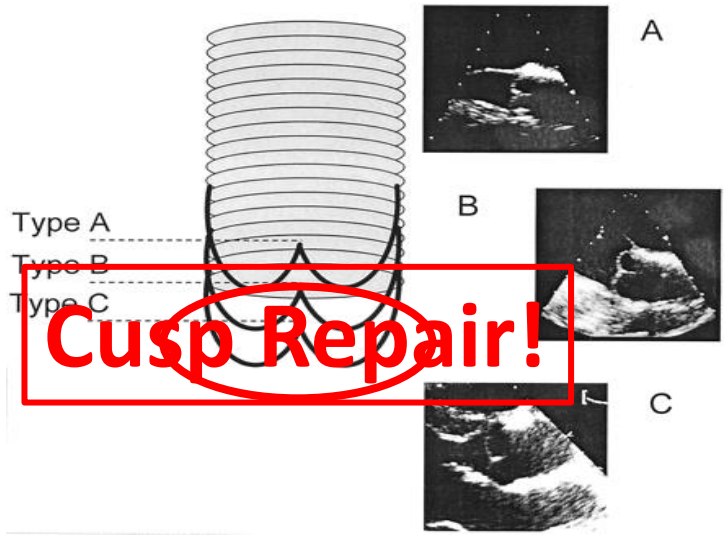

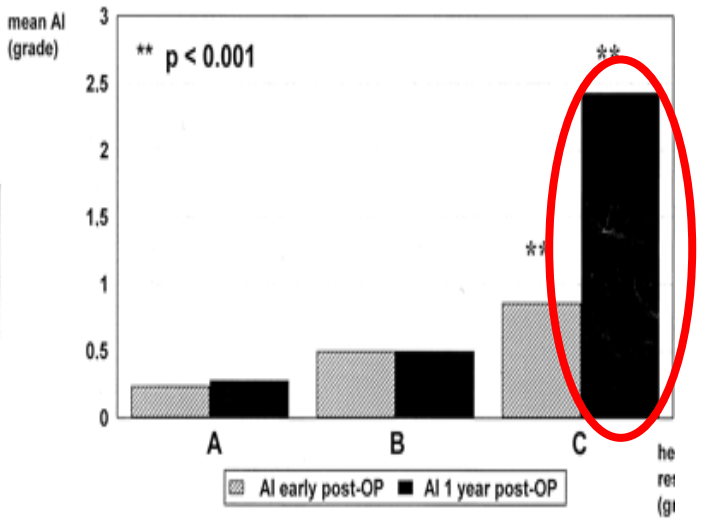

Pethig K. ATS 2002

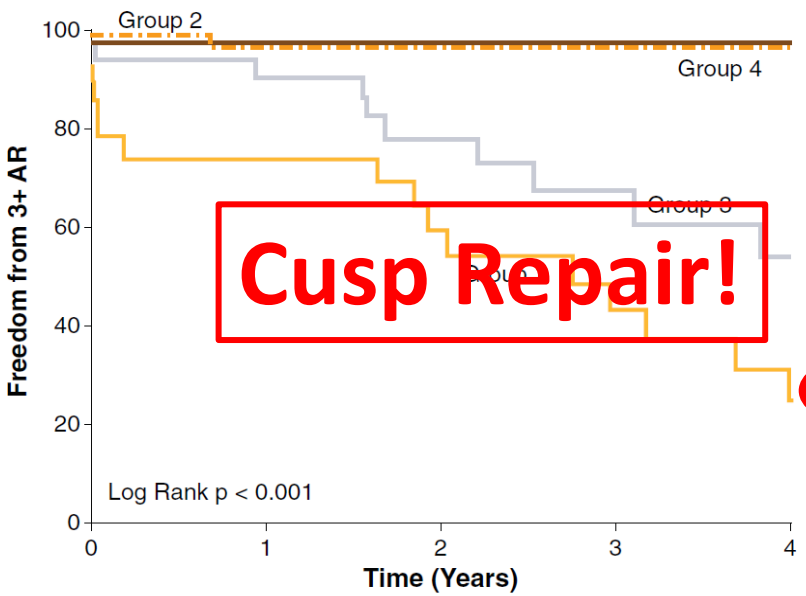

Tips > annulus, No AR
Residual AR, Coapt >4 mm

Tips > annulus
Residual AR
Coapt < 4 mm

Tips < annulus

le Polain JB. JACC Card. Im. 2009

VSRR: How to do it ?

- Rate of cusp repair in VSRR

TAV

- El Khoury 53% Reimplantation
- David ≈ 60% mixte
- Schäfers ≈ 90% Remodeling

BAV

- El Khoury 95% Reimplantation
- Schäfers ≈95% Remodeling
- Miller 66% Reimplantation

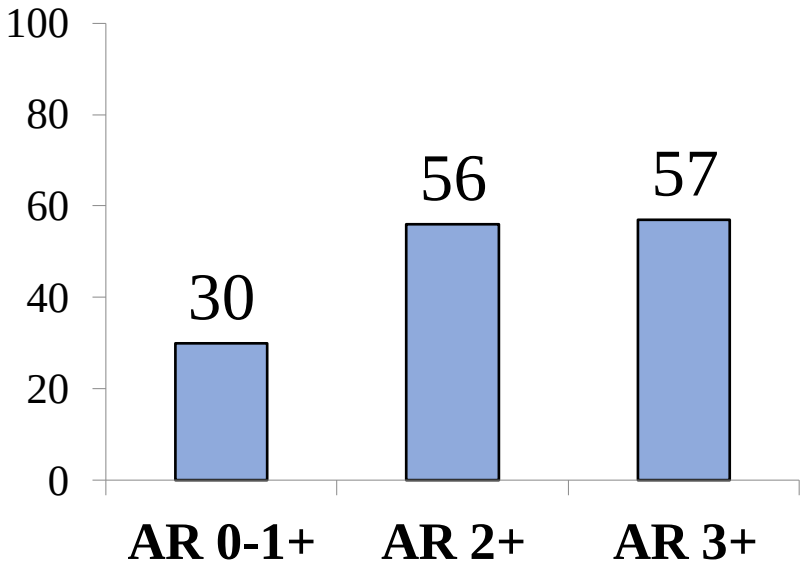

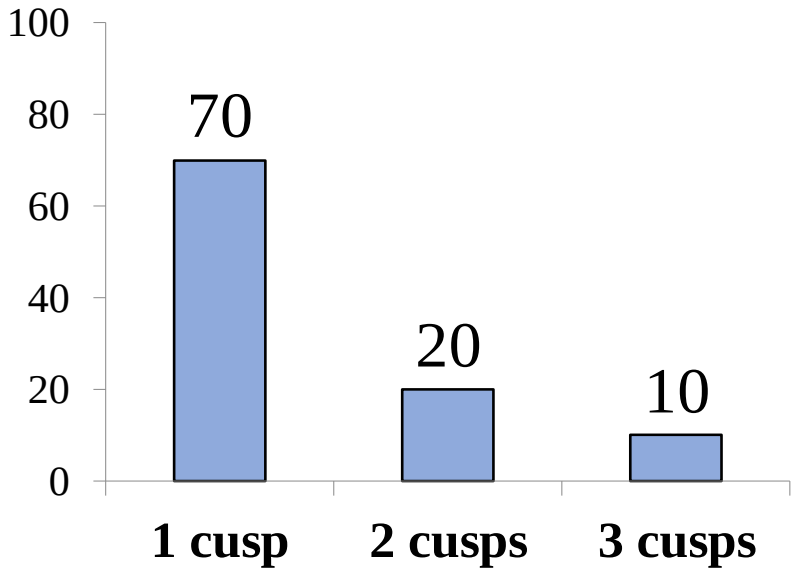

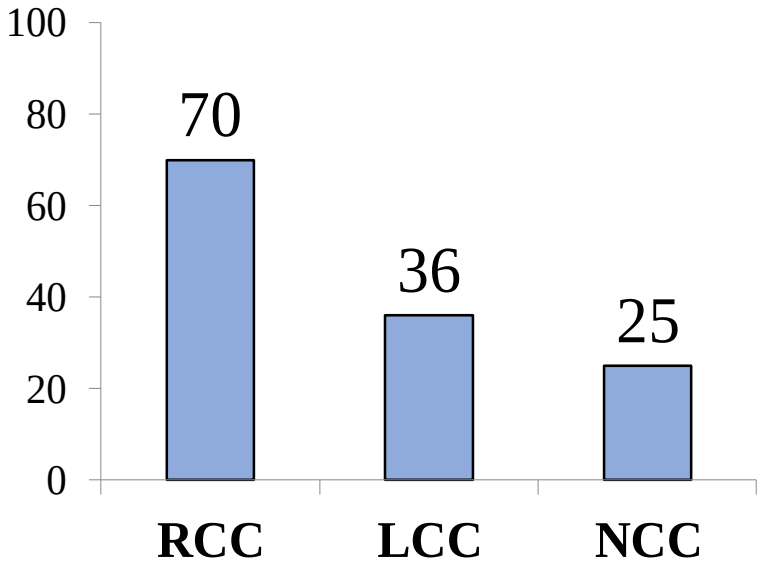

VSRR: How to do it ? Brussels Technique

1. **Valve inspection**
2. Root dissection
3. Complex cusp repair
4. Graft sizing & proximal suture line
5. Com. reimplantation & distal suture line
6. Residual prolapse repair
7. Coronary reimplantation

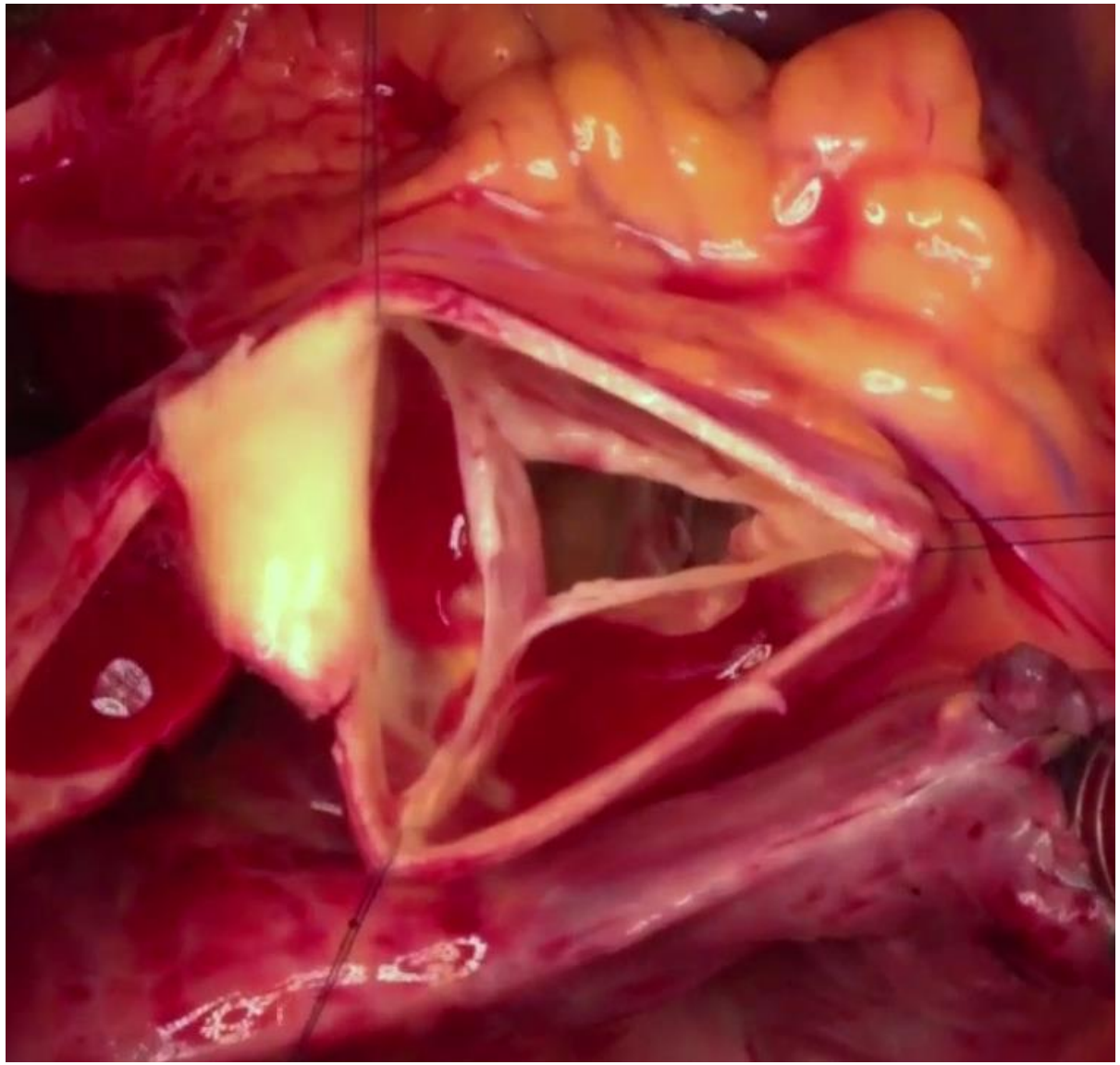

VSRR: How to do it ? Brussels Technique

1. Valve inspection
2. **Root dissection**
3. Complex cusp repair
4. Graft sizing & proximal suture line
5. Com. reimplantation & distal suture line
6. Residual prolapse repair
7. Coronary reimplantation

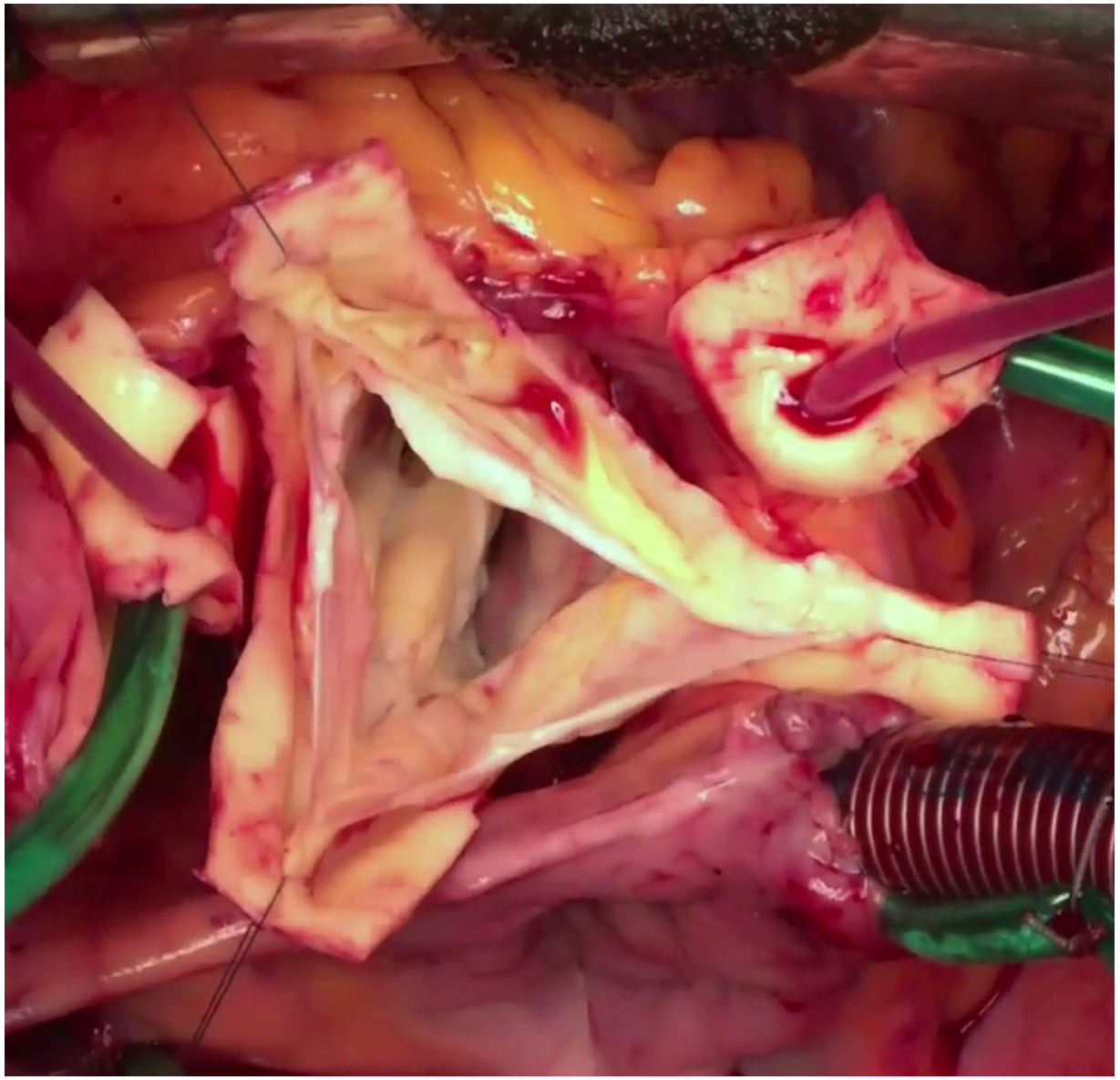

VSRR: How to do it ? Brussels Technique

1. Valve inspection
2. Root dissection
3. **Complex cusp repair**
4. Graft sizing & proximal suture line
5. Com. reimplantation & distal suture line
6. Residual prolapse repair
7. Coronary reimplantation

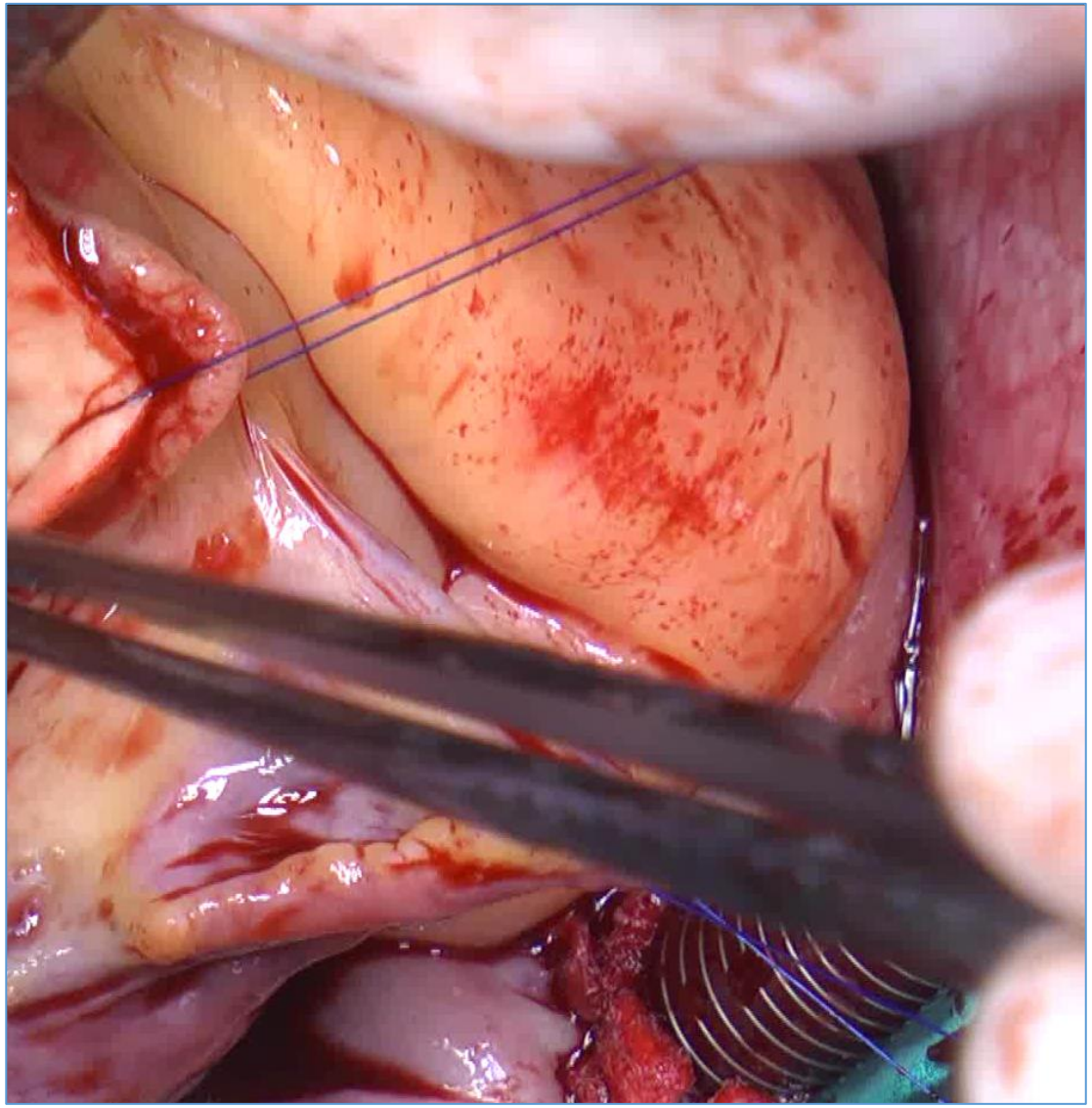

VSRR: How to do it ? Brussels Technique

1. Valve inspection
2. Root dissection
3. Complex cusp repair
4. **Graft sizing & proximal suture line**
5. Com. reimplantation & distal suture line
6. Residual prolapse repair
7. Coronary reimplantation

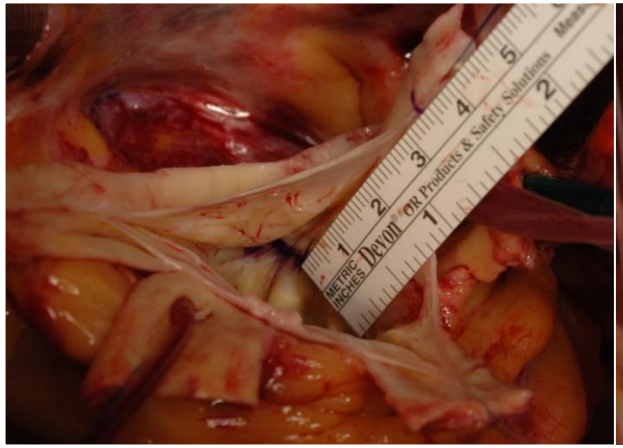

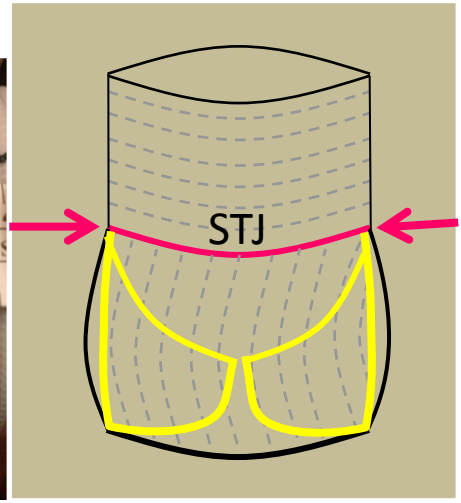

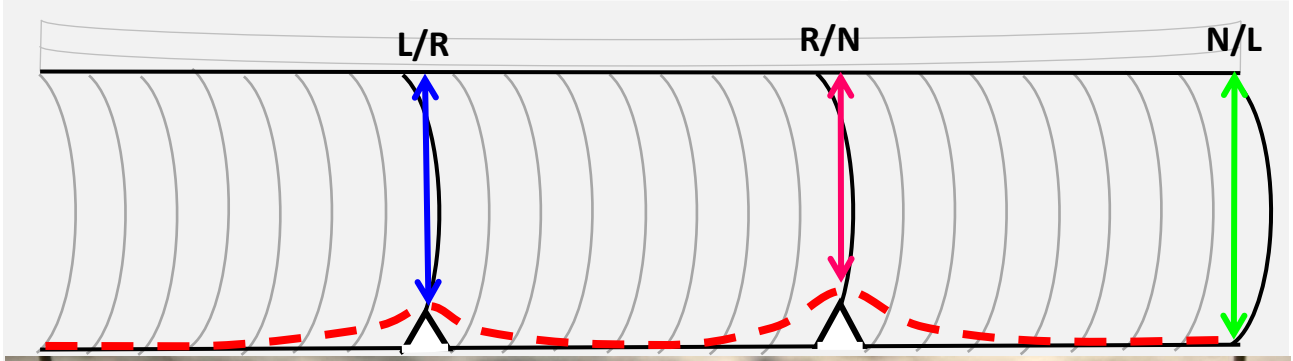

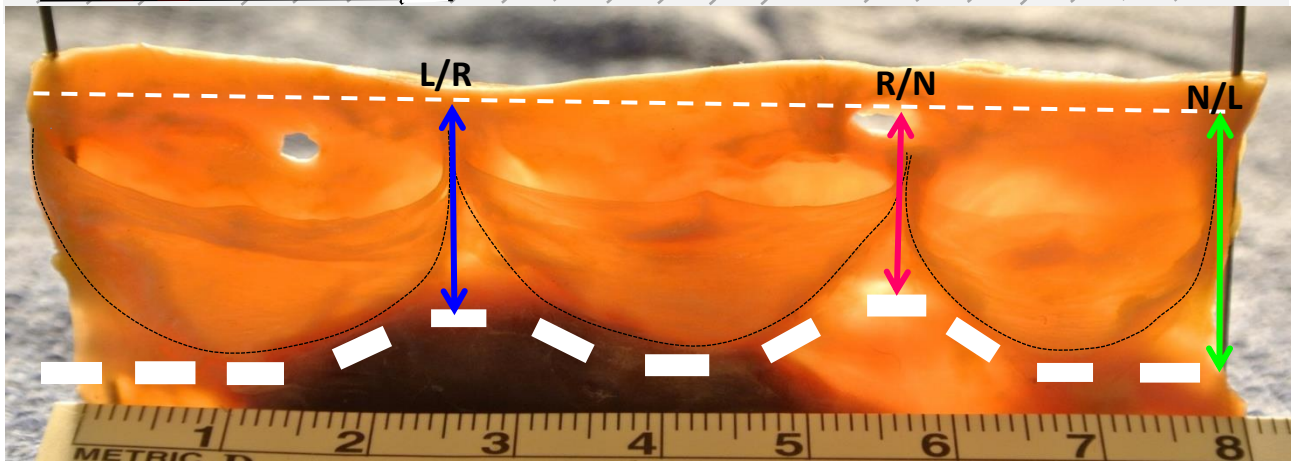

VSRR: How to do it ? Brussels Technique

1. Valve inspection
2. Root dissection
3. Complex cusp repair
4. Graft sizing & proximal suture line
5. **Com. attachment & distal suture line**
6. Residual prolapse repair
7. Coronary reimplantation

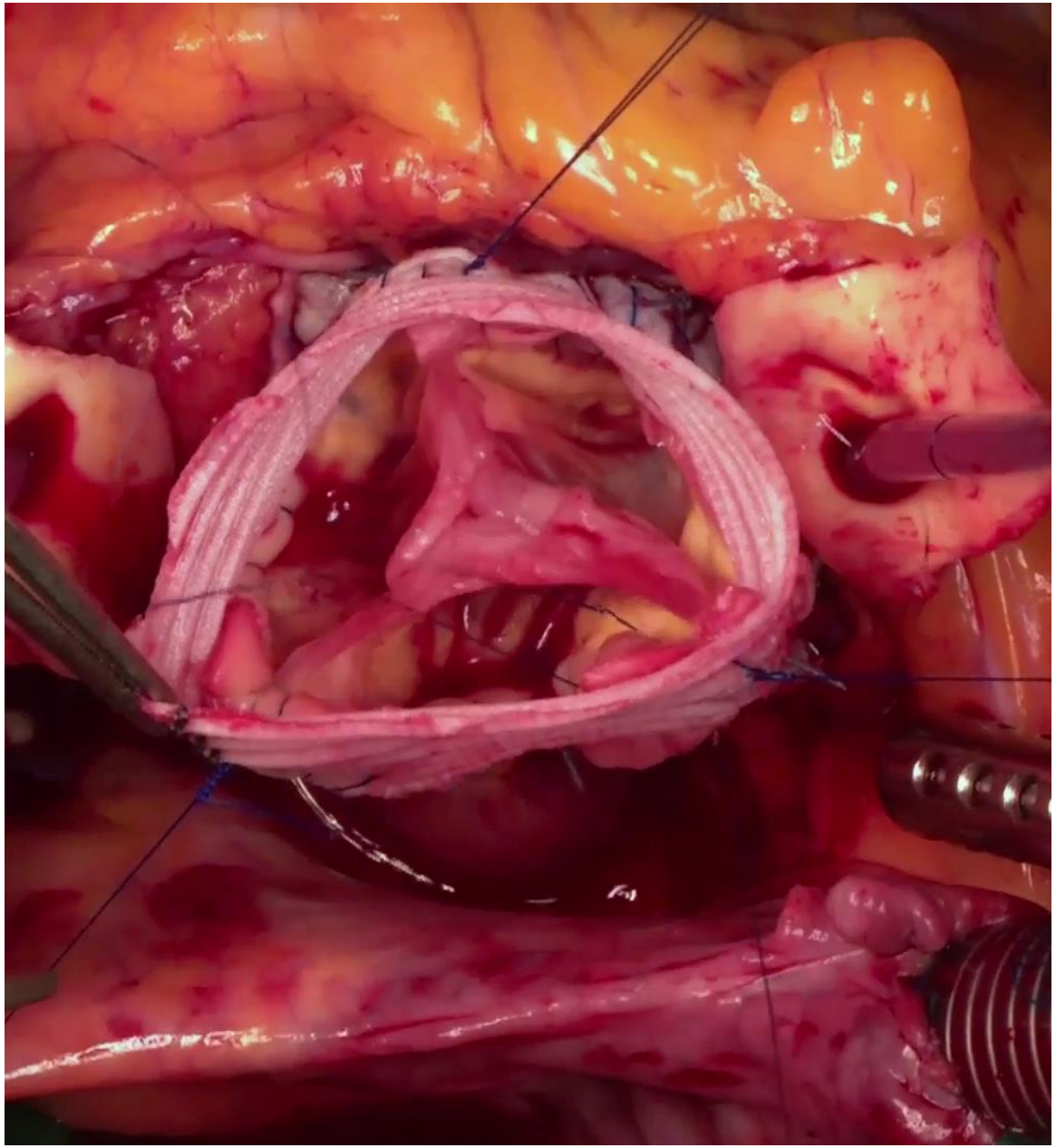

VSRR: How to do it ? Brussels Technique

1. Valve inspection
2. Root dissection
3. Complex cusp repair
4. Graft sizing & proximal suture line
5. Com. reimplantation & distal suture line
6. **Residual prolapse repair**
7. Coronary reimplantation

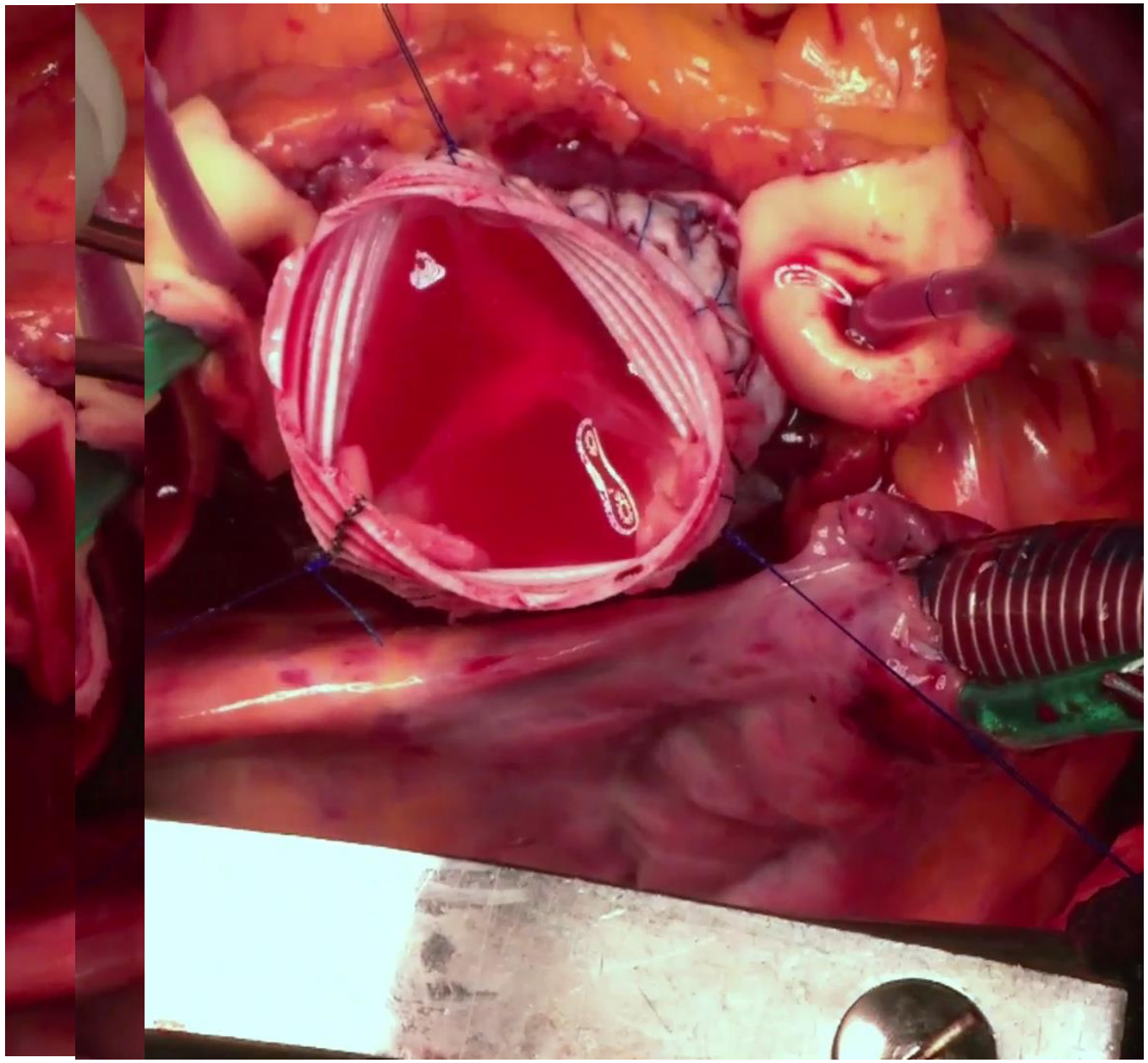

VSRR: How to do it ? Brussels Technique

Post-repair TEE

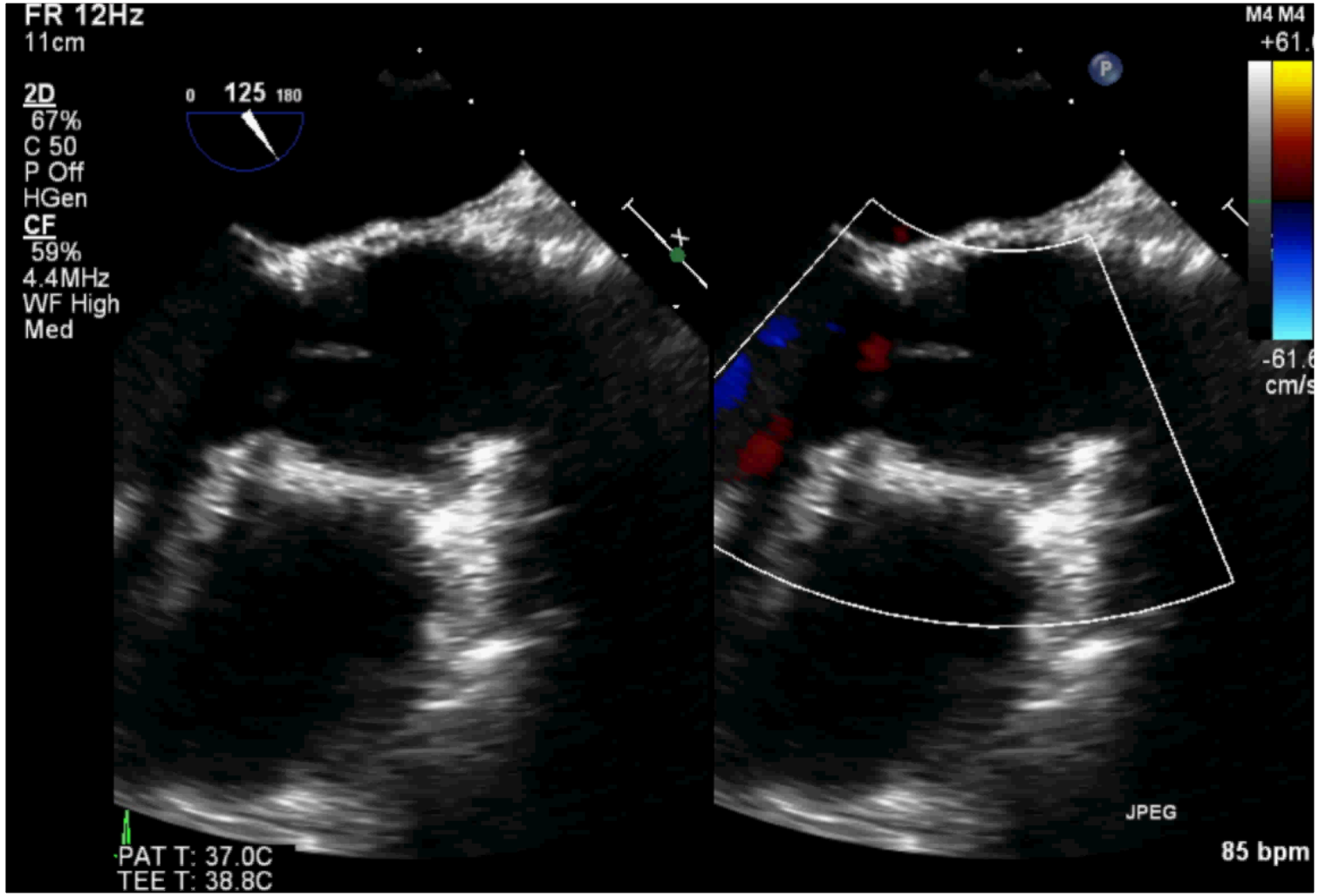

VSRR: Why and How to do it ?

Conclusions

- VSRR is SAFE, DURABLE, EXC. LT. SURVIVAL & FEW VRE (< Bentall)

in TAV, BAV but also Marfan and AAD

with *Reimplantation* and with *Remodeling* techniques

Condicio sine qua non
ANNULOPLASTY & CUSP REPAIR !

VSRR: The Litterature

Remodeling

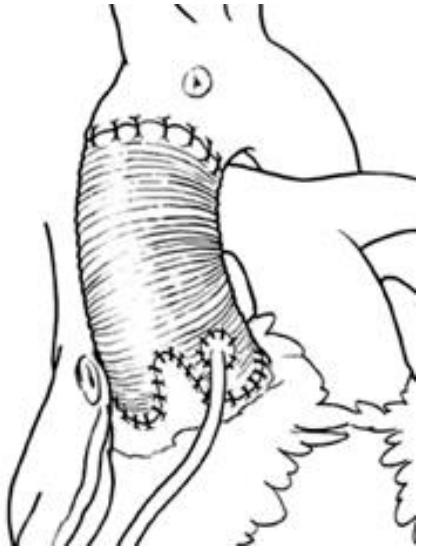

Reimplantation

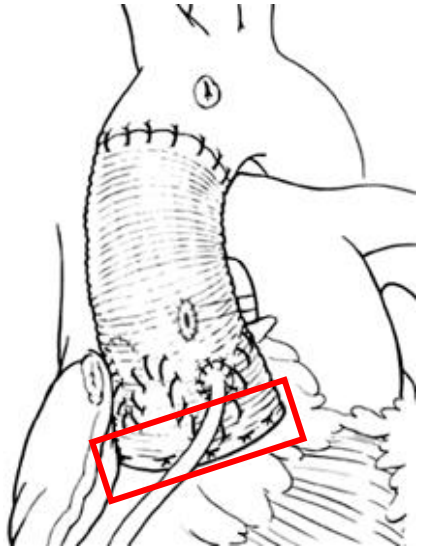

- *Birks EJ., Yacoub MH. Circulation. 1999*
- *De Olievera NC., David TE. JTCVS 2003*
- *Miller DG. JTCVS 2003*
- *Bethea BT., Cameron D. ATS 2004*
- *David T. JTCVS 2006*
- *Erasmi A., Sievers HH. ATS 2007*

Suggest better repair durability with the Reimplantation technique

AV Repair:
Leaflet repair in valve sparing surgery

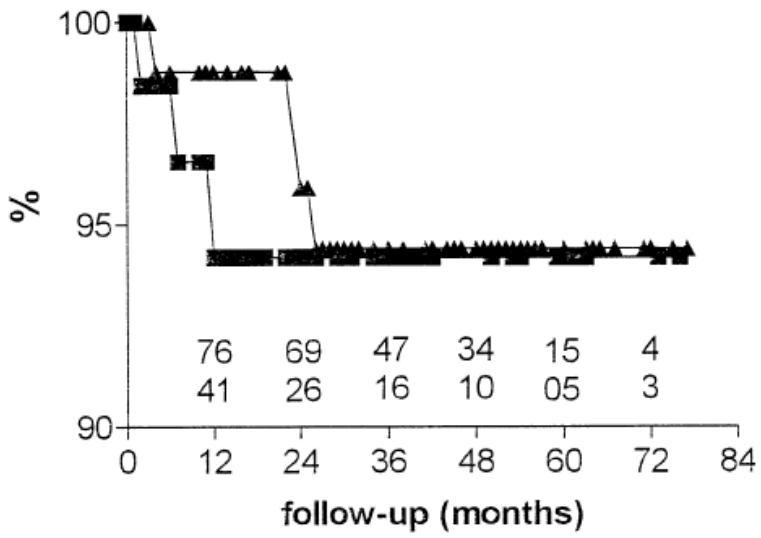

Fig 1. Actuarial freedom from aortic regurgitation greater than II after valve-preserving aortic replacement in patients with intact leaflets (triangles) or leaflet prolapse requiring correction (squares).

H.J. Schäfers ATS 2002

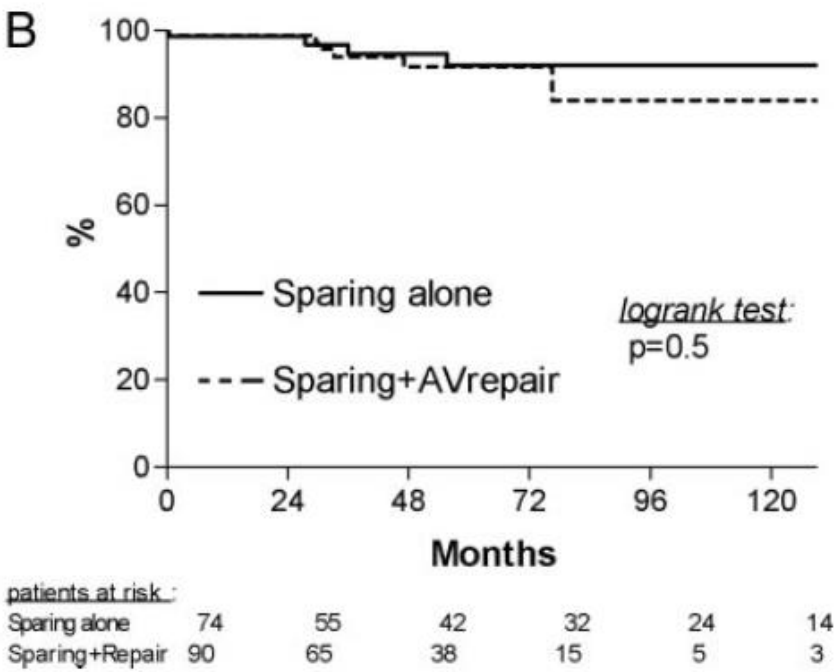

L. de Kerchove Circ. 2009

Cusp repair = risk factor of reoperation or recurrent AR

- *E. Lansac EJCTS 2010 (negative impact of cusp repair decrease with experience)*
- *P.P. Urbanski EJCTS 2012*

Valve sparing root replacement

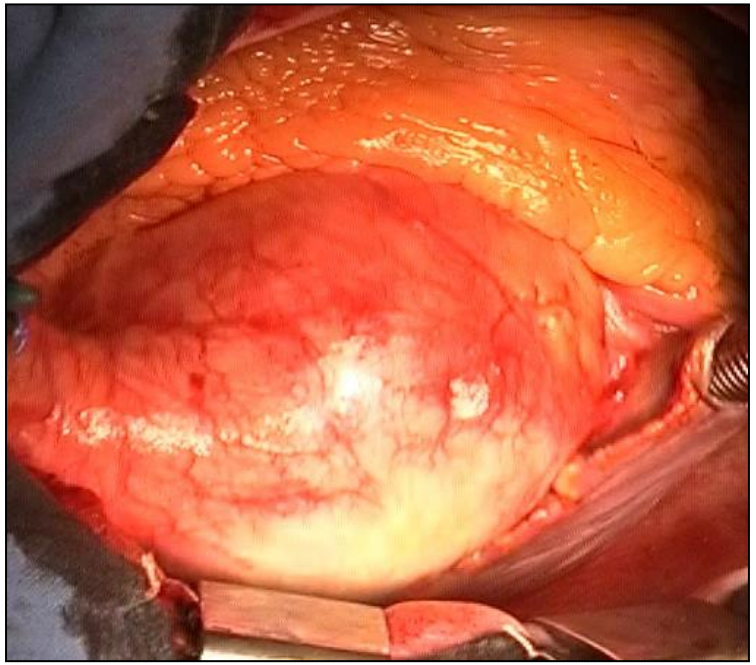

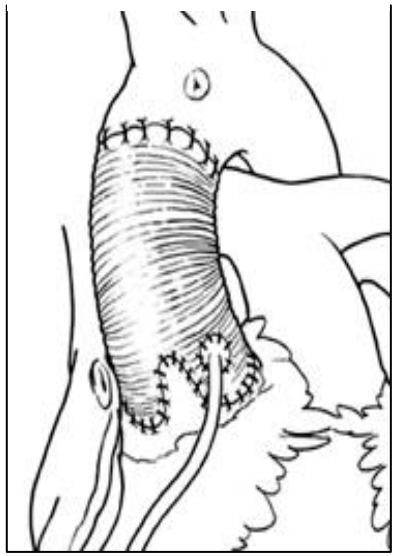

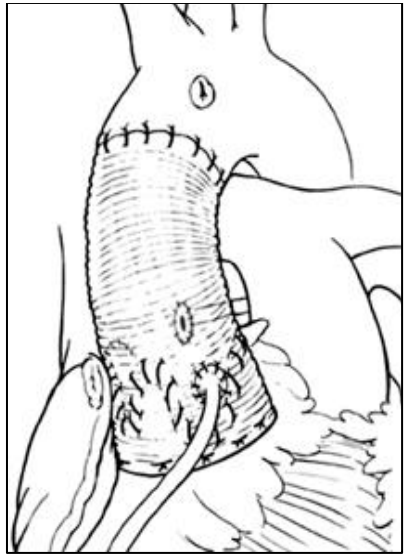

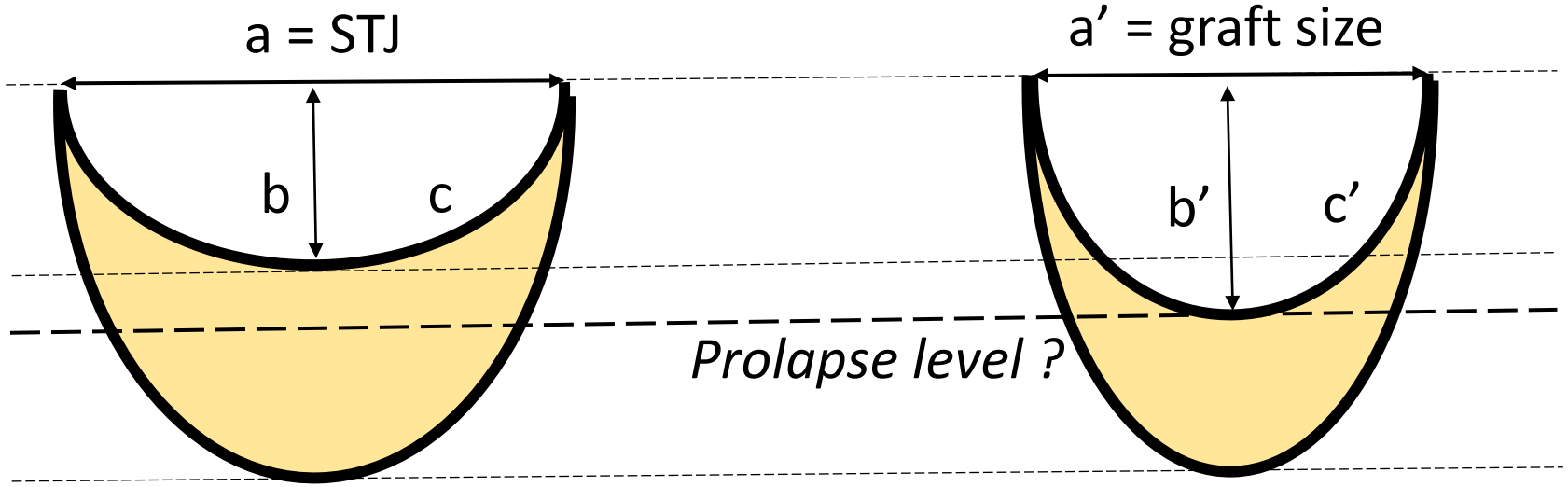

VSRR: Why to do it?

Hospital mortality

12% AAD	1%	(4/371 pts Reimpl. & Remod.)	T. David JTCVS 2014
8% AAD	2%	(6/747 pts Remodeling)	H-J Schäfers EJCTS 2015
10% AAD	2%	(4777 pts Metanalysis)	*B. Arabkhani ATS 2015*
Elective	0.3%	(1/381 pts Reimplantation)	G. El khoury, updated series 2000 – 2015
6% AAD	0.7%	(1/146 Marfan Reimpl. & remod.)	T.David JACC 2015
4% AAD	0%	(0/98 Marfan Reimpl. & remod.)	J. Price JTCVS 2016

1. SAFE !

VSRR: Why to do it?

Freedom from Reoperation

Reimpl. & Remod.

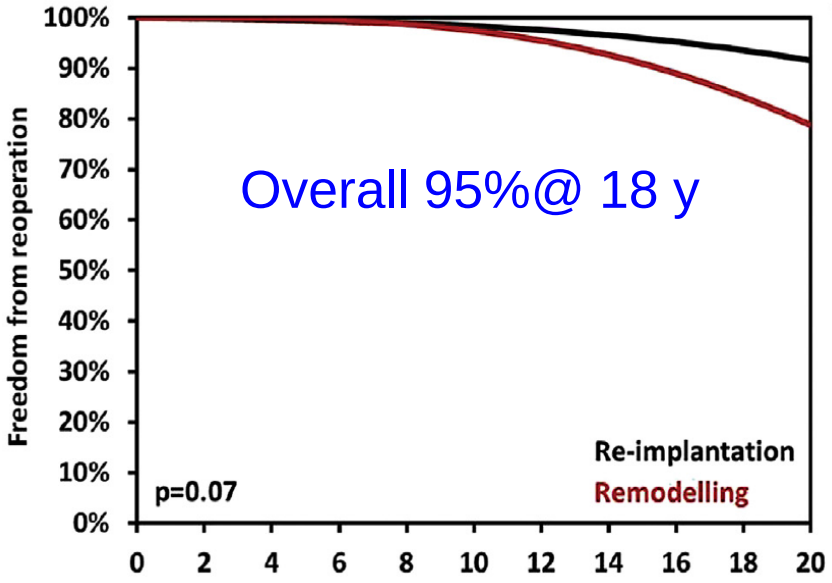

T. David JTCVS 2014

Remodeling

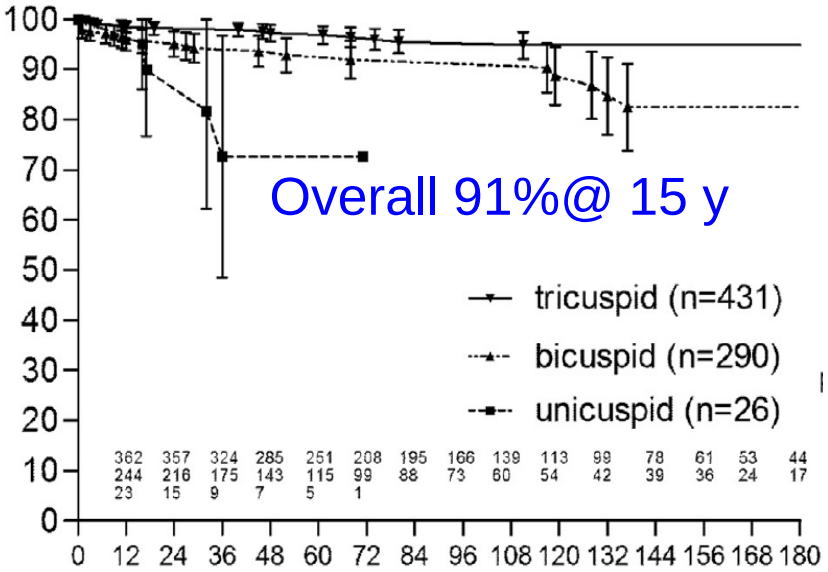

H-J Schafers EJCTS 2015

Reimplantation

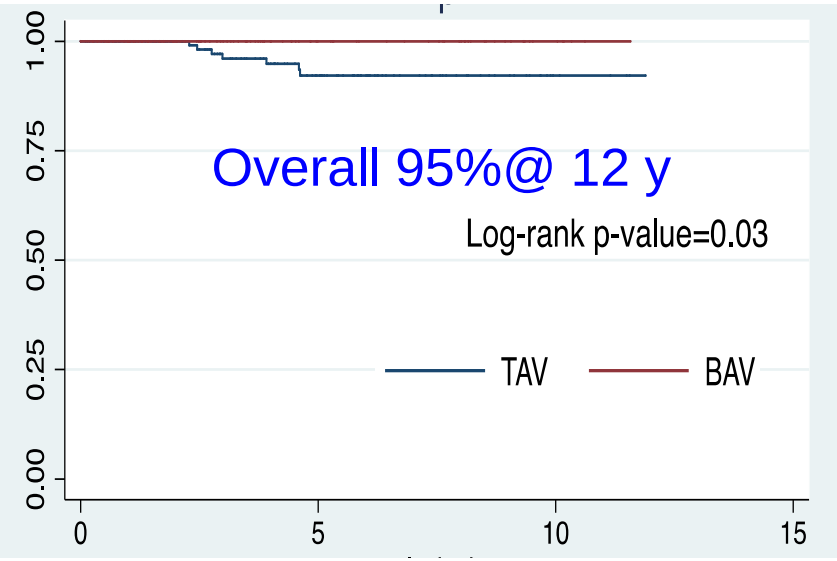

S. Mastrobuoni STSA 2014

2. Durable !

VSRR: Why to do it rather than Bentall?

VSRR

Pooled Late Outcome Events	LOR + 95% CI
Late mortality	1.53 (1.19–1.96)
Reoperation on aortic valve	1.32 (1.0–1.74)
Hemorrhage	0.23 (0.13–0.42)
Thromboembolism	0.41 (0.22–0.77)
Endocarditis	0.23 (0.11–0.51)
MAVRE	1.66 (1.24–2.23)

Bentall

Pooled Late Outcome Events	LOR + 95% CI
Late mortality[a]	2.02 (1.77–2.31)
Valve-related mortality	0.46 (0.36–0.59)
Root reoperation[b]	0.46 (0.36–0.59)
Valve reoperation	0.30 (0.22–0.41)
Hemorrhage	0.64 (0.47–0.87)
Thromboembolism	0.77 (0.60–1.00)
Endocarditis	0.39 (0.33–0.46)
MAVRE	2.66 (2.17–3.24)

3. Exc. LT. Survival!

4. Few VRE!

B. Arabkhani, JJ. Takkenberg ATS 2015
A. Mookhoek, JJ. Takkenberg ATS 2016

VSRR: How to do it ?

David Operations

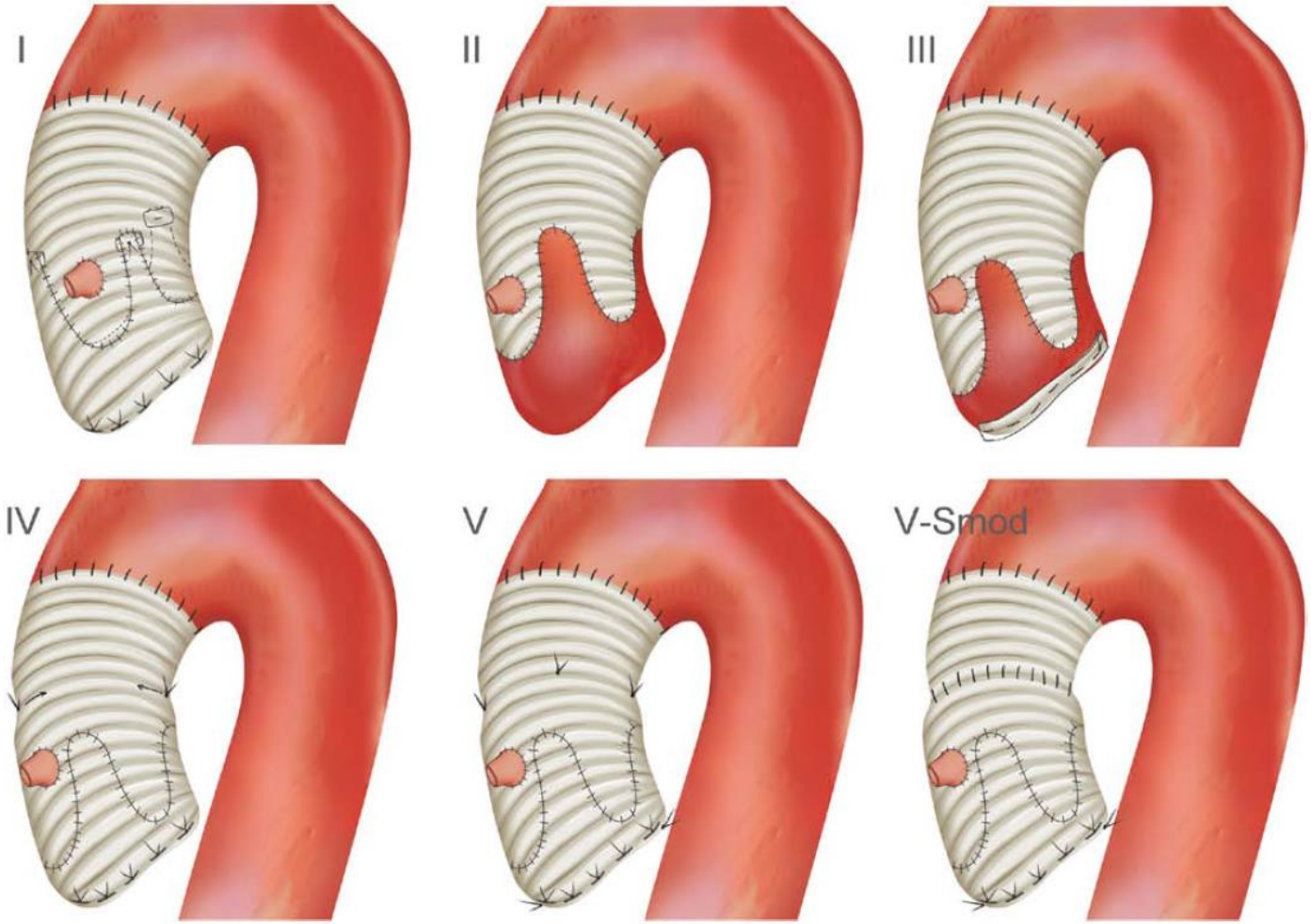

Kari F.A. Circ 2013

VSRR: How to do it ? Brussels Way

Graft Sizing: *N/L com height* method

=

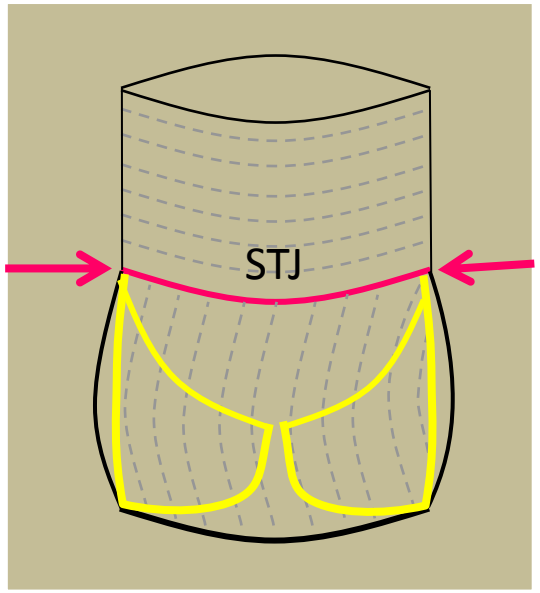

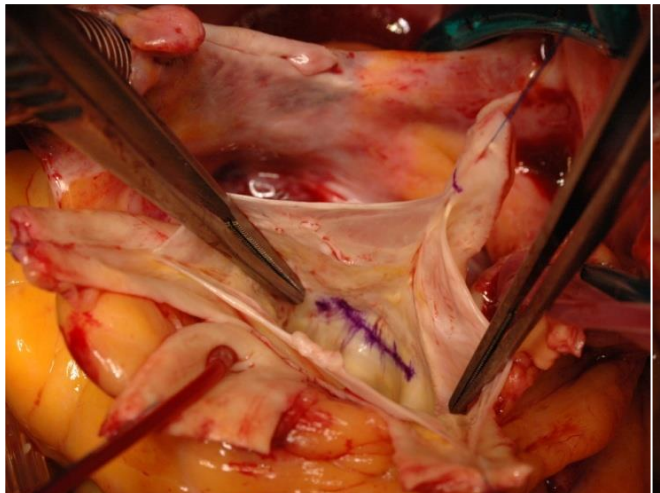

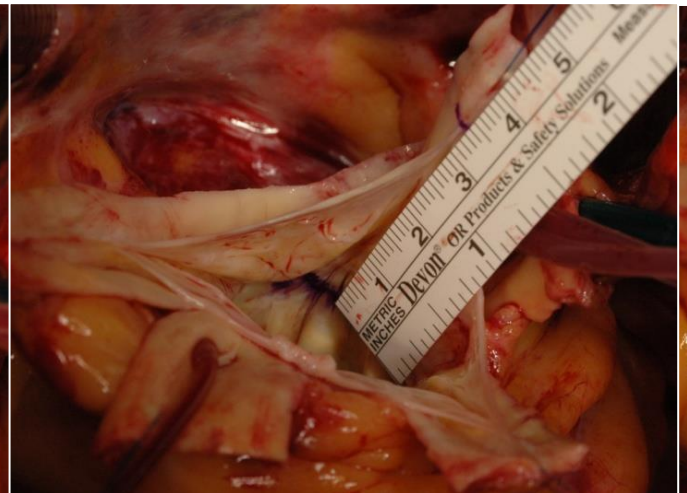

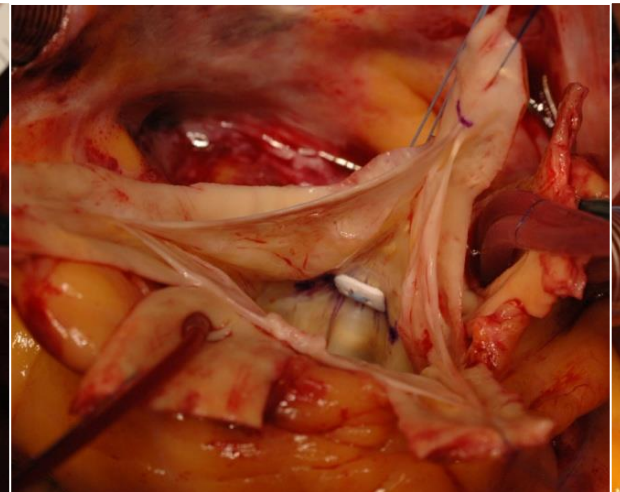

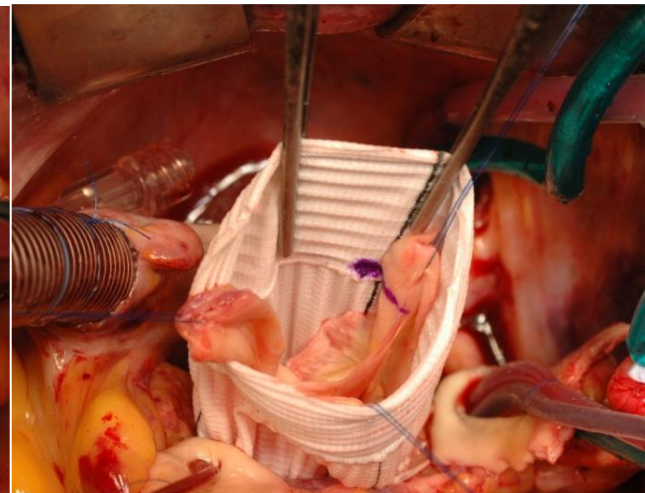

AV repair
Aorta/Annuloplasty repair strategy

AV repair for AR

- Normal Root (<45 mm)
  - Normal VAJ (<26 mm) → Subcom. Anpl.
  - Large VAJ (>26 mm) → Ring Annuloplasty
  - Large VAJ (>26 mm) + Modify valve geometry → VS Reimplantation
- Dilated Root (≥45 mm) → VS Reimplantation

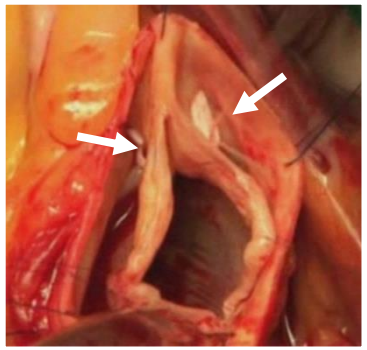

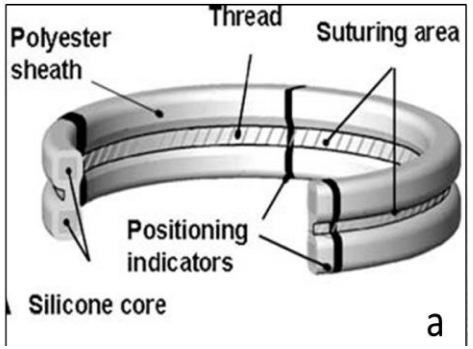

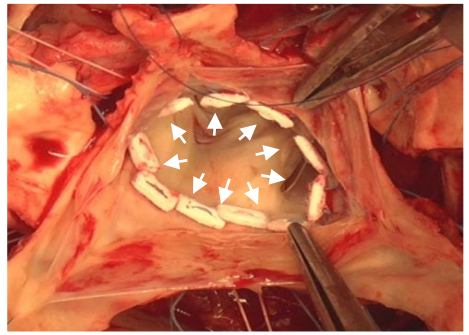

VSRR: How to do it?

Remodeling

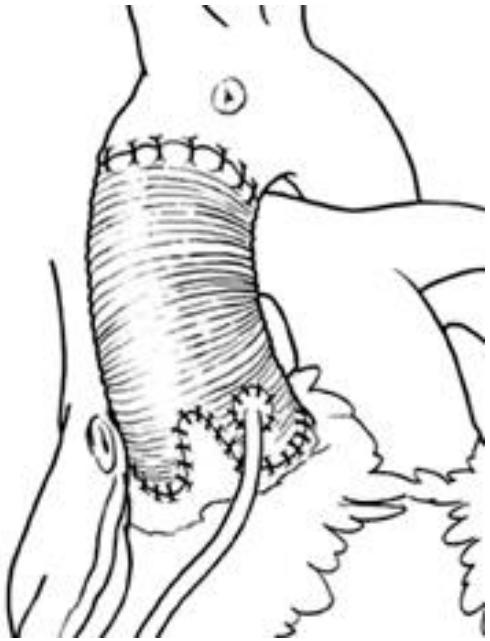

Reimplantation

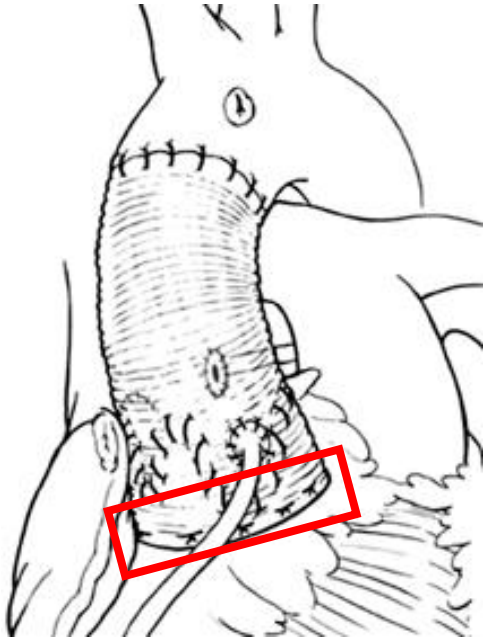

- *Birks EJ., Yacoub MH. Circulation. 1999*
- *De Olievera NC., David TE. JTCVS 2003*
- *Miller DG. JTCVS 2003*
- *Bethea BT., Cameron D. ATS 2004*
- *David T. JTCVS 2006*
- *Erasmi A., Sievers HH. ATS 2007*

Suggest better repair durability with the Reimplantation technique

Predictors of AR recurrence

Coaptation height

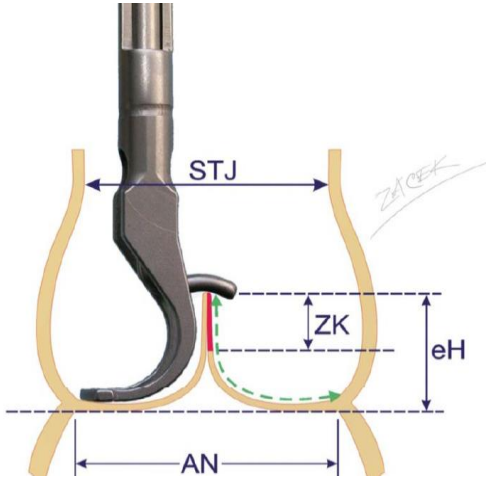

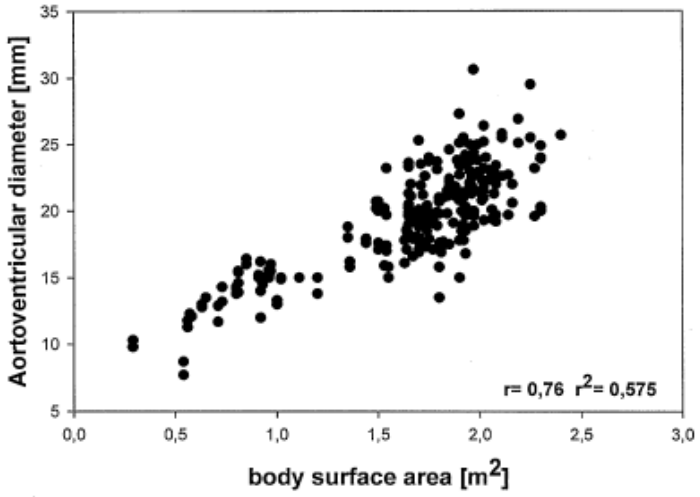

Bierbach B.O. EJTCS 2010

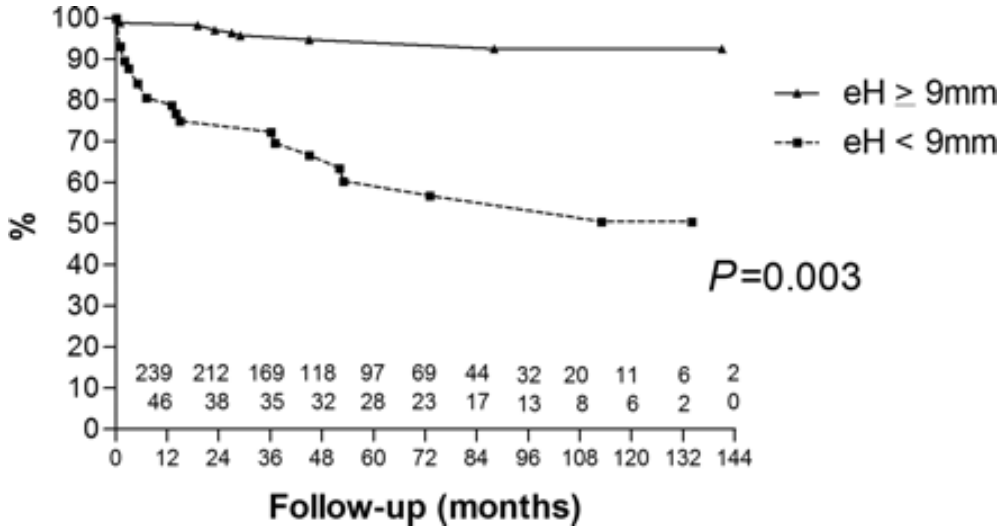

Aicher D. Circulation ;123:178-85, 2011

AV repair:
Probability of Cusp Repair in valve sparing surgery

- **No AR**

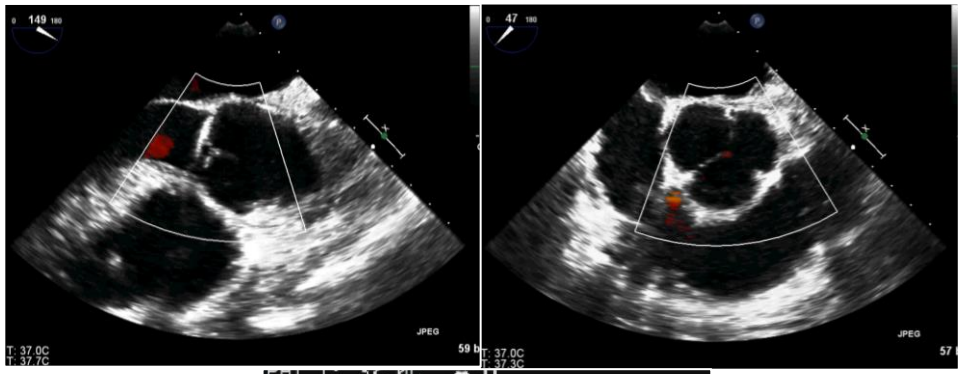

→ low 10 %

- **AR, central jet**

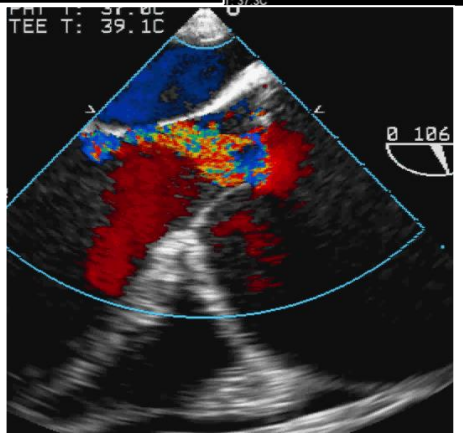

→ Moderate 30-50 %

- **AR, eccentric jet**

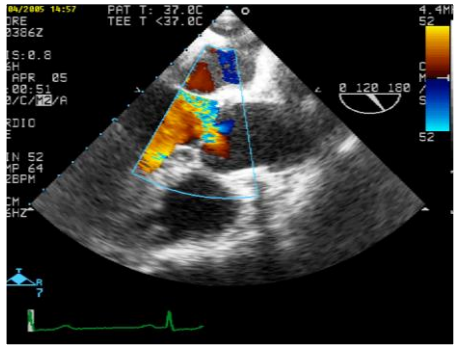

→ High ≈ 100 %

Effect of VAJ size on AV repair durability

✓ *Kunihara T., Schäfers H.J. JTCS 2012:*

- 430 VSRR, 70% TAV,
- 93% remodeling

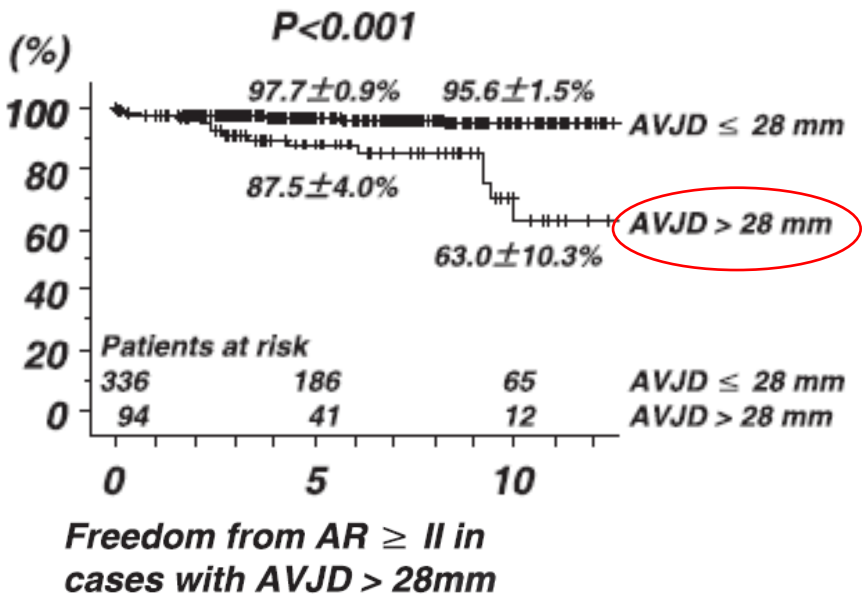

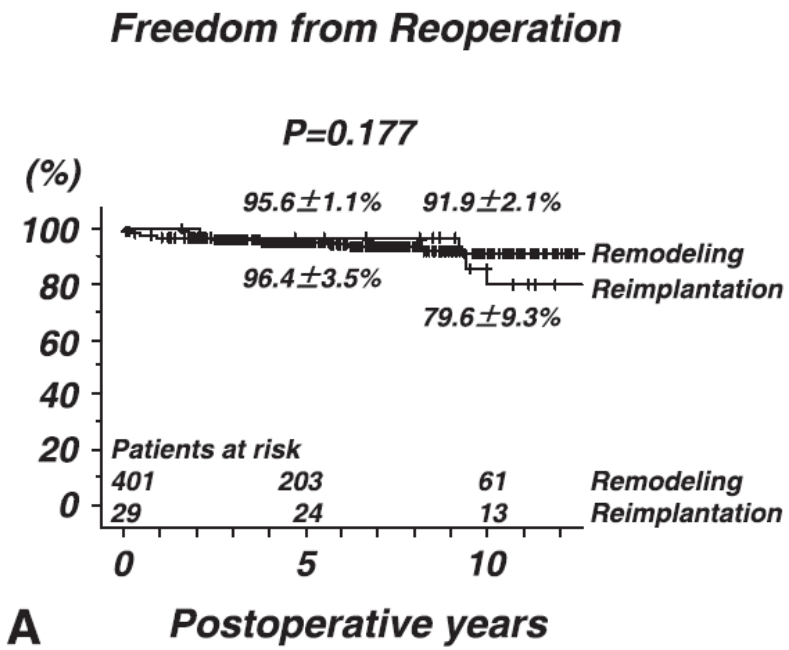

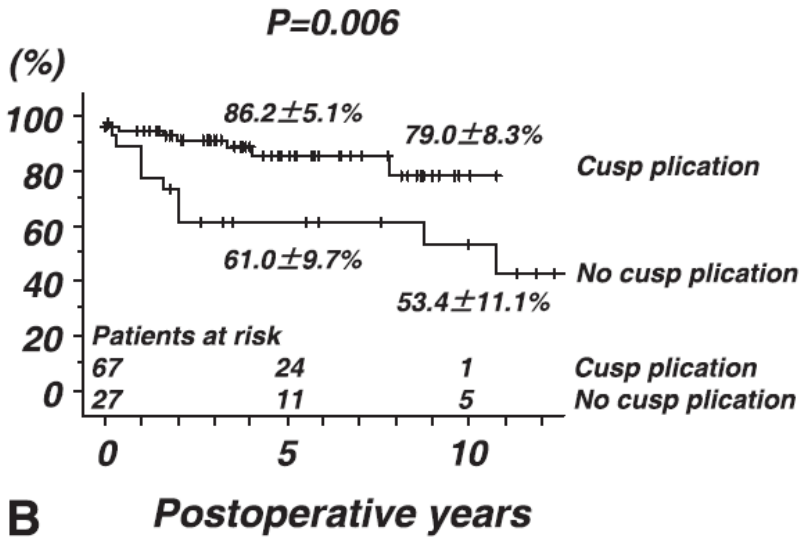

VSRR: How to do it ?

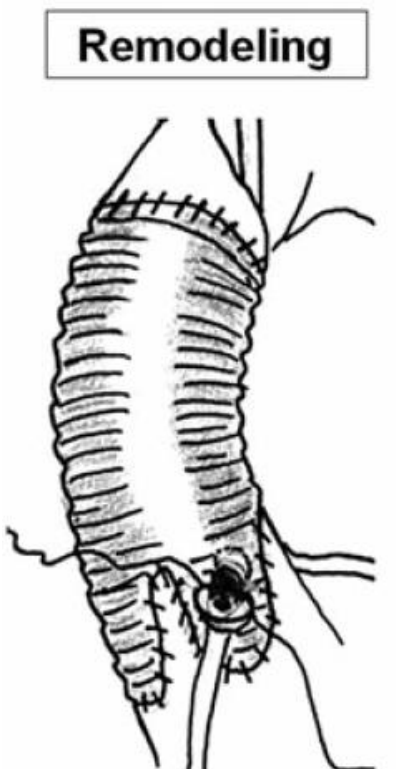

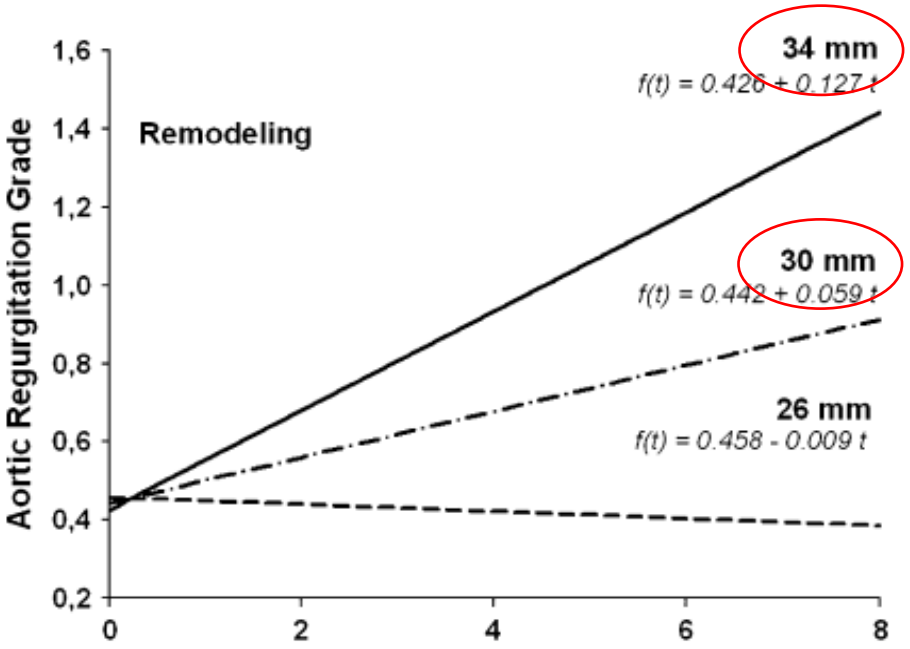

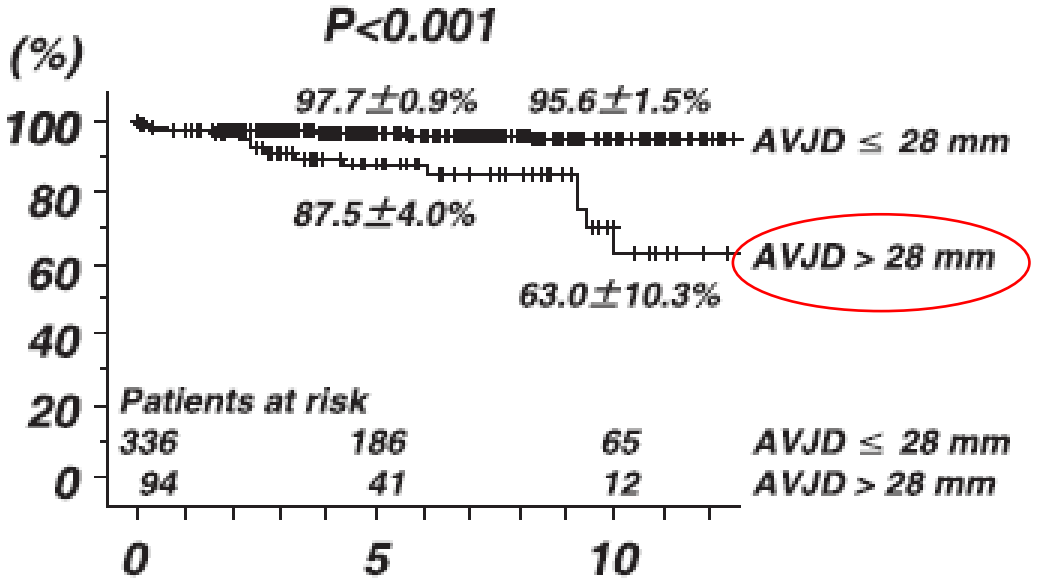

Hanke T. JTCVS 2009
Kunihara T. JTCVS 2012

VSRR: Outcomes of historical cohort

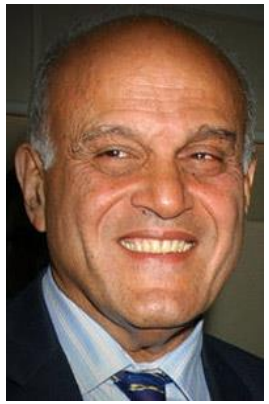

Sir M. Yacoub

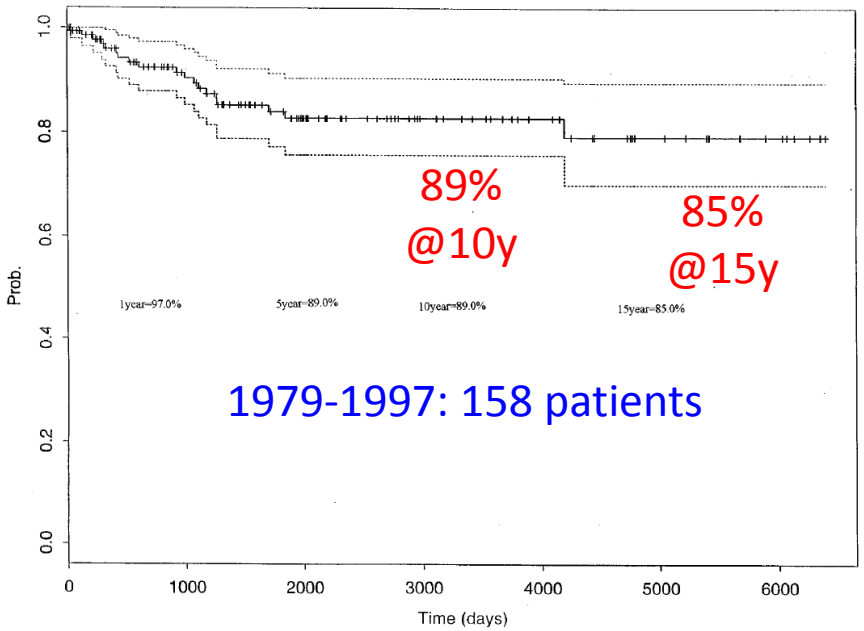

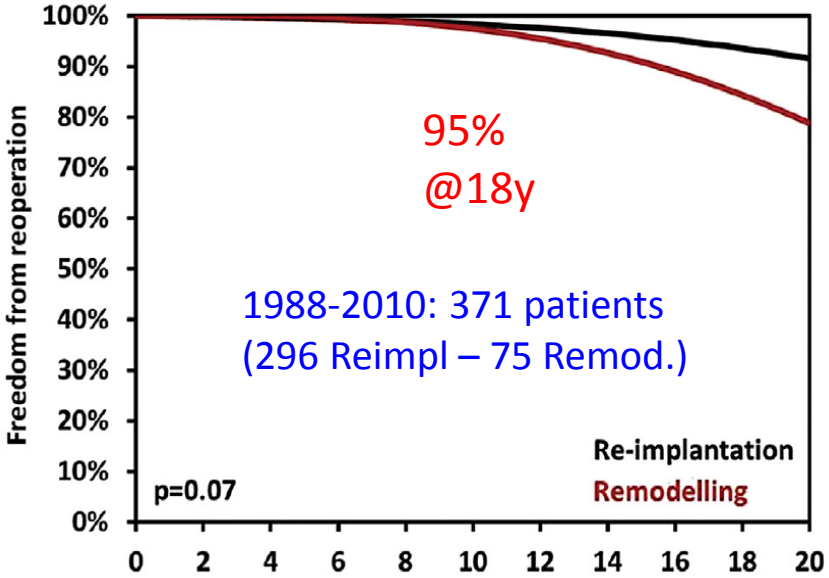

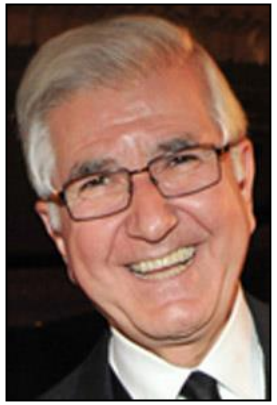

T. David

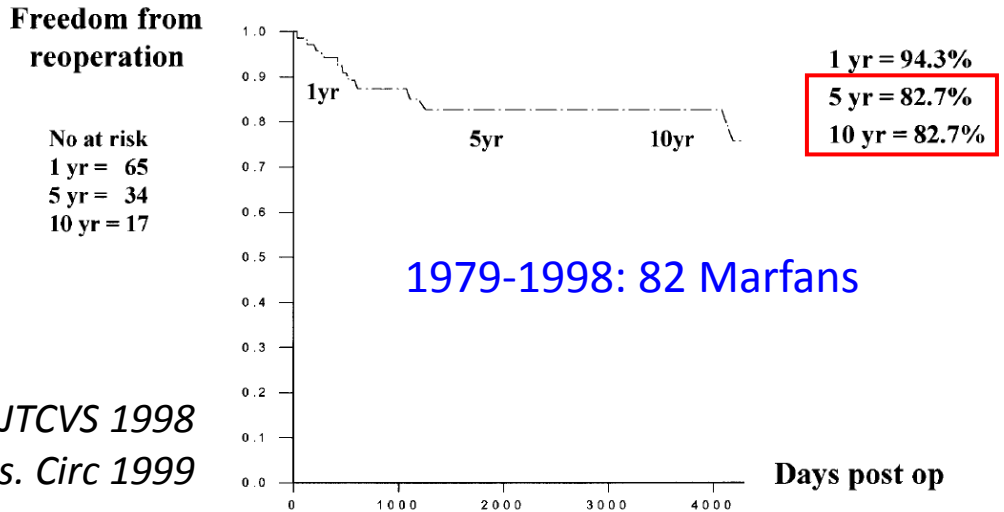

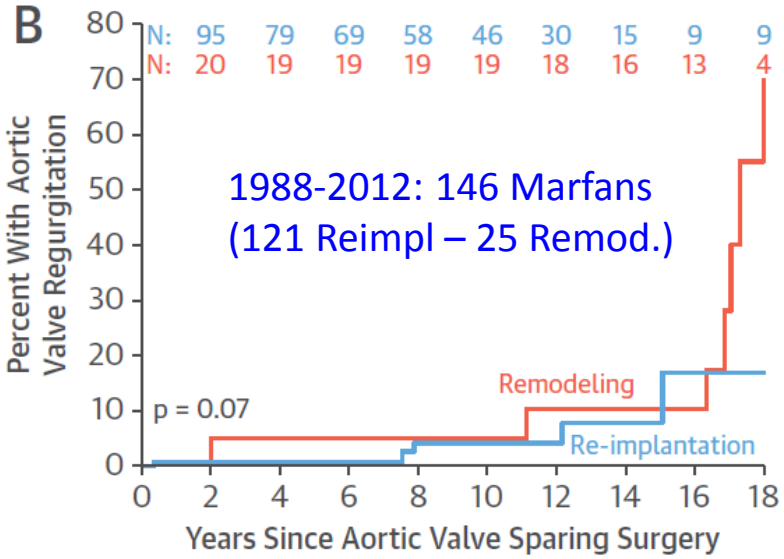

M.H. Yacoub JTCVS 1998
E.J. Birks. Circ 1999

T. David JTCVS 2014
T. David JACC 2016

VSRR: Why to do it in Marfan syndrome ?

Survival

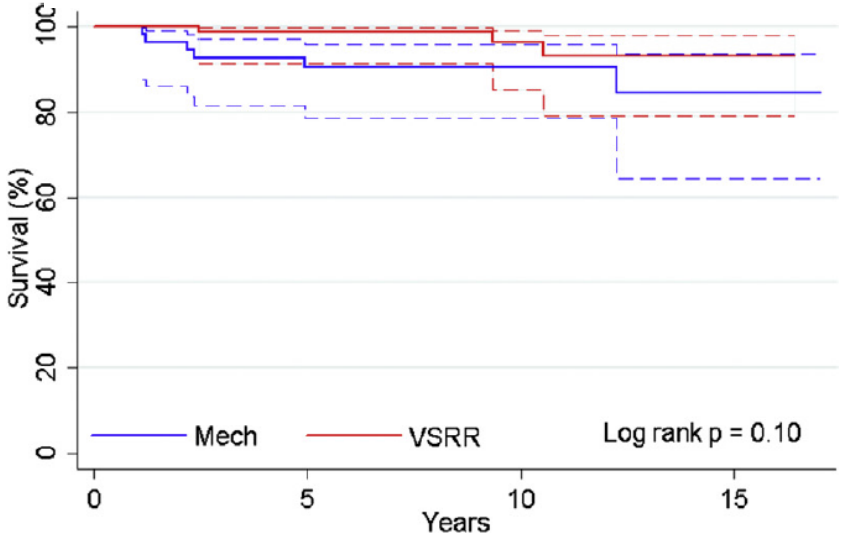

Freedom from TE/Bleeding event

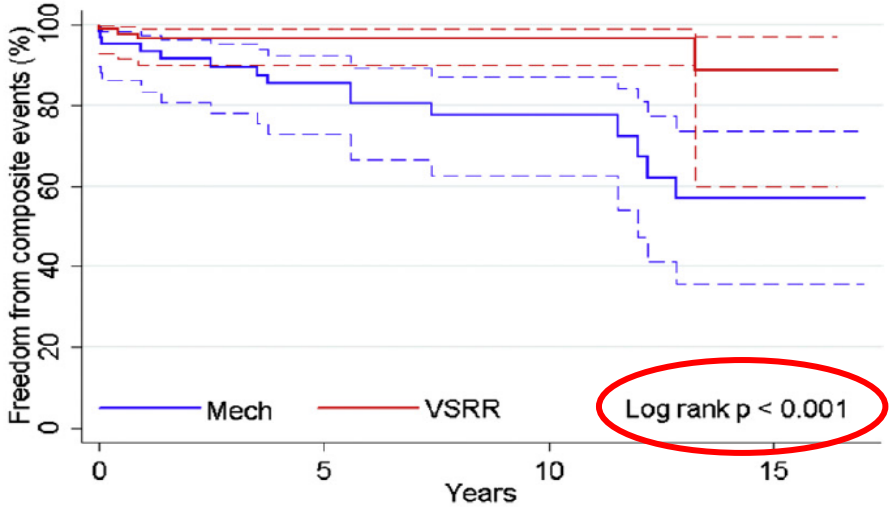

Freedom from Reoperation

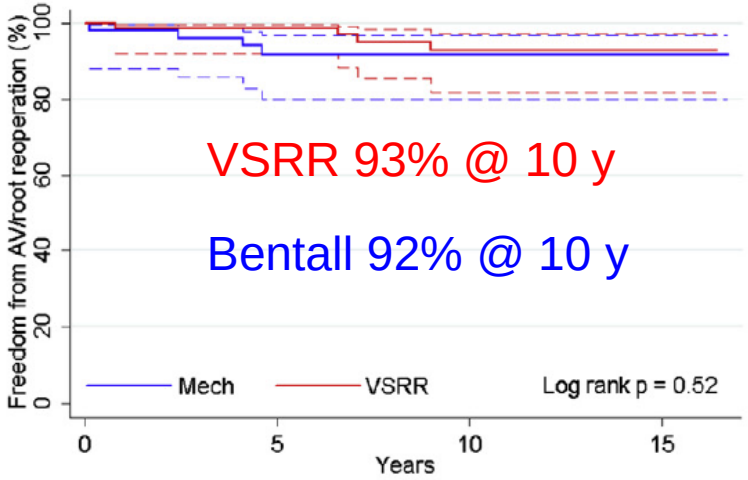

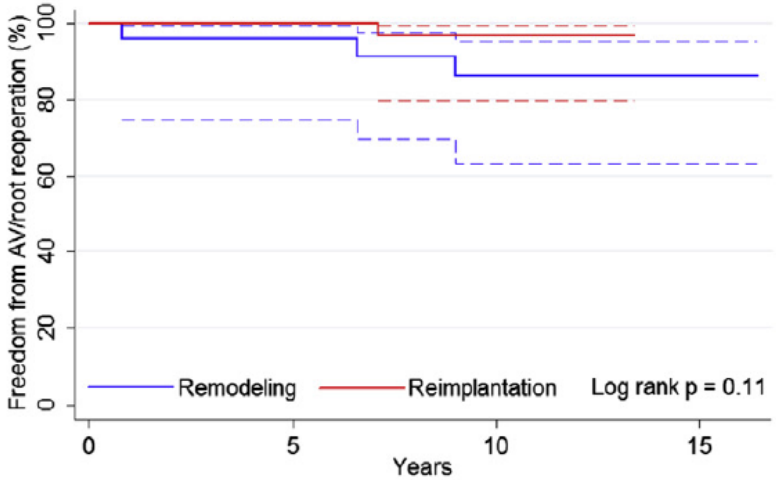

J. Price JTCVS 2016

VSRR: Why to do it in Marfan syndrome ?

Freedom from Reoperation

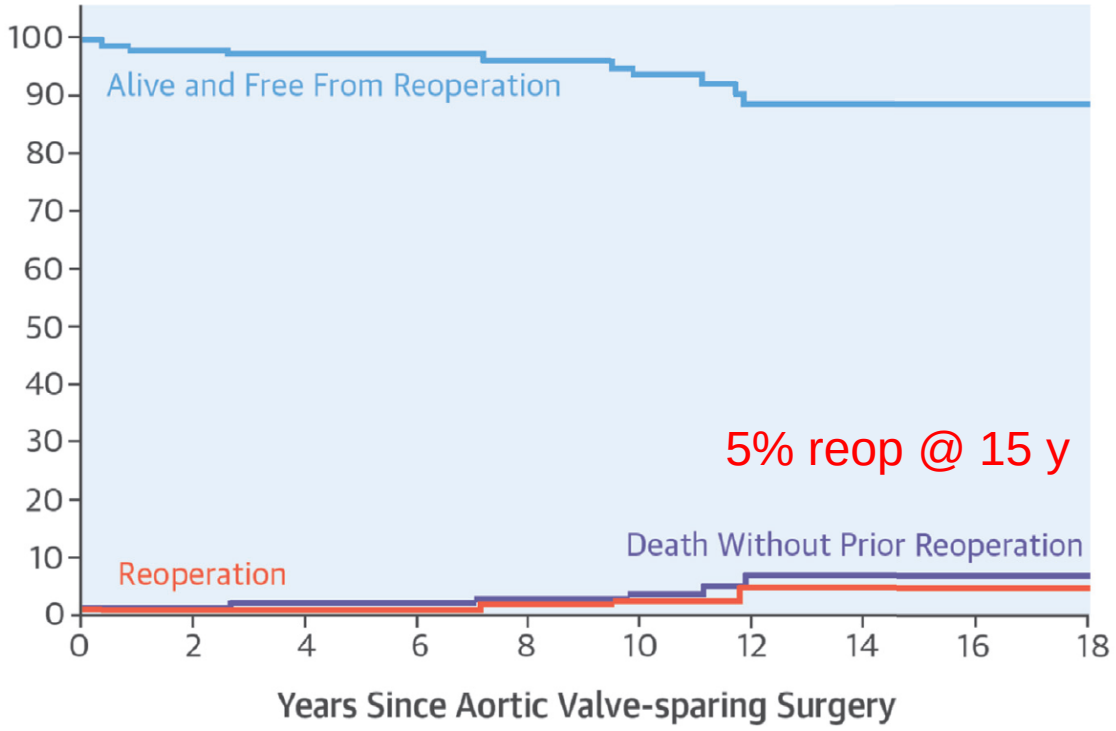

N:	125	106	94	84	72	50	35	22	14

Freedom from AI >2+

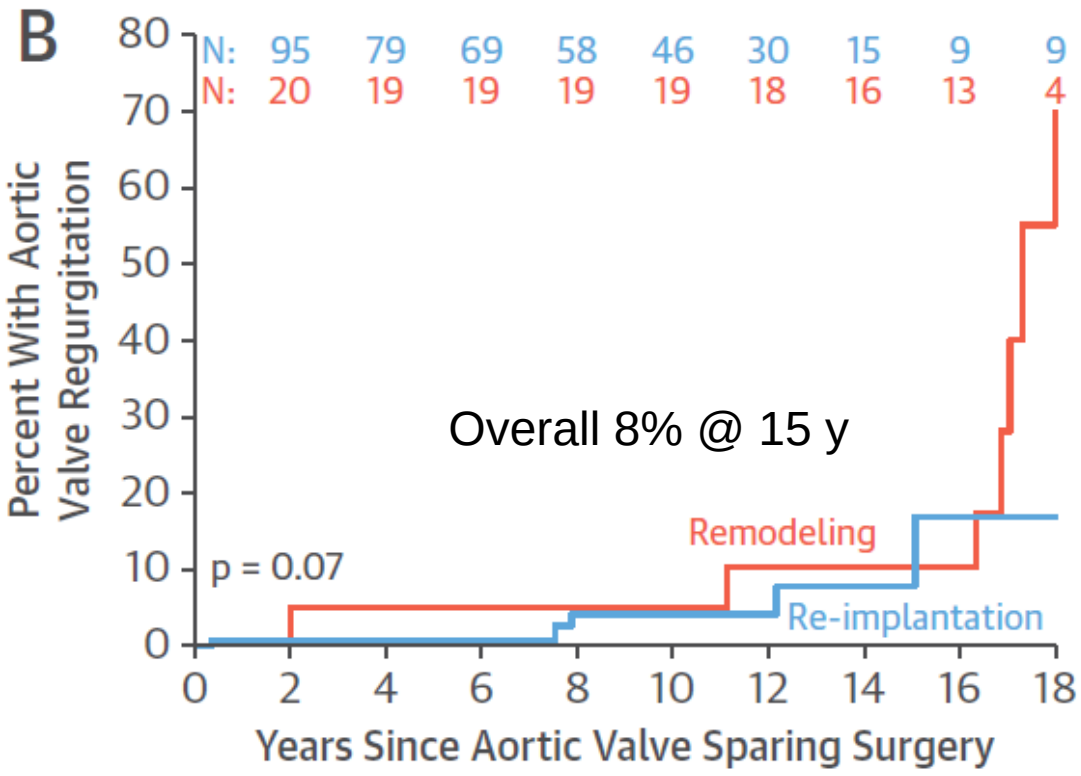

T. David JACC 2015

VSRR: Remodeling+annuloplasty long term result

✓ *Lansac E., EJCTS 2006:*

- 87 pts, 95% TAV
- 100% Remodeling, 60% with ring annuloplasty
- Less early residual or recurrent AI in Remodeling + ring group

✓ *Aicher D., JTCS 20013:*

- 559 BAV repair
- 193 (34%) VAJ suture annuloplasty in patient VAJ >27 mm
- Less early residual or recurrent AI in annuloplasty group